GUERNSEY BREEDERS' JOURNAL

PUBLISHED TO PROMOTE AND ADVANCE THE INTEREST OF THE GUERNSEY

VOLUME XXVIII

JULY 1—DECEMBER 15

1925

LIBRARY
THE PA. STATE
COLLEGE

THE AMERICAN GUERNSEY CATTLE CLUB
PETERBORO, NEW HAMPSHIRE

GUERNSEY BREEDERS' JOURNAL

Volume 28 | July 1, 1925 | Number 1

May Rose II

Imp. May Rose King

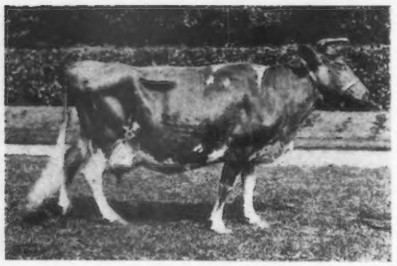

* indicates Brant Rancho Herd Sires

May Rose II

KING BELL A. R.
Out of Bella III of the Ramee also dam of 934 lb. Class Leader.

***NEWGROVE KING OF BRIARCLIFF A. R.**
Out of Masher's Sequel's best daughter, Imp. Newgrove Queen 9th, 639.33 lbs. fat.

***NELLY'S KING OF THE RANCHO A. R.**
Out of Imp. Mahy's Nelly II du Douit A. R. (676.6 lbs. fat a daughter of Iagoo II A. R.

IMP. KING OF THE MAY A. R.

***MAY KING OF FERN RIDGE A. R.**
Out of sister of Langwater Demonstrator, Lang. Actress, Athelete, etc., by dam, and of Dolly Dimple, Seamstress, etc., by sire.

***ROSEBOY OF THE RANCHO**
Out of Little Queen of the Rancho A. R. 552 lbs. fat at 2 years—701 lbs. fat at five. Possible world record cow in Farmers' Class.

LANGWATER STARS & STRIPES A. R.
Out of Dolly Dimple A. R. 906 lbs. fat at 3½ yrs., Class Leader.

***BROOKMEAD'S WHITE FACE A. R.**
Out of Deanie Woodburne of Brookmead 2d A. R. 540 lbs. fat.

LANGWATER WARRIOR A. R.
Out of Langwater Lily A. R. daughter of Imp. Golden Secret A. R.

***BAYBERRY BARRIER**
Out of Missy of the Glen 2d A. R., a daughter of Missy of the Glen and Beau Regal.

***CORONATION OF THE RANCHO**
Out of Princess of Meadowbrook A. R., 722 lbs. and 745 lbs. fat. Grand Champion Cow of California.

DOLLY DIMPLES MAY KING OF LANGWATER A. R.
Out of Dolly Dimple 906 lbs. fat at 3½ years.

ITCHEN DAISY'S MAY KING OF LANGWATER A. R.
Out of Itchen Daisy III, 714 lbs. fat at 3½ years.

***ITCHEN DAISY'S KING OF REVADA**
Out of Imp. Stagenhoe Blanche 1st.

***FREEDOM OF THE RANCHO**
Out of Pansy of Stannox A.R.

***ADMIRAL (OF THE RANCHO)**
100% same blood as Class Leader in EE, Carabelle of the Rancho 723 lbs. at 3—806 lbs. at 5 years.

***ROYAL**
Out of 581 lb. 2 yr. old daughter of White Face.

***WHITE FACE**
Out of 835 lb. cow.

A bull! a bull! My kingdom for a bull!

Imp. John Clark III A. R., past mentor at Mixter Farm, has sent in this S. O. S. "Say, Otto, a lot of these folks back here knowing that I have visited your bull and hen farm has been asking me what herd sires you use to get your great results. I've got other work to do besides brag about your stuff so cut that line of chatter regarding them cows of yours for one issue and tell them about your herd sires, if any."

All of which only goes to show that one or two of you are not paying attention to my column as often as the boss has to pay attention to the printing bills for the same. In the future please let us have quiet and your undivided attention. I thank you.

Now glance at the above chart. It shows all of our herd sires and our breeding and indicates to you what we have been doing for herd sires for the past ten years, and what we intend to do in the future. Like all roads leading to Rome all our herd sires lead back to the greatest cow the Guernsey breed has ever known, May Rose II (applause and laughter). We had half a dozen excellent bulls to start with and our plan is to use sons of these out of our very best cows and then sons of theirs out of our best cows, son following father each out of our best cows and so on infinitum. It is our plan to develop half a dozen pure groups in our herd eliminating all weak ancestors by selection and the breeding of the best. Then when we have six strong, pure groups to step the standard of our herd up by bringing these pure groups together. So far as we know this has never been done with livestock, but with experimental plant breeding. This plan has developed the greatest improvement imaginable. We see no reason why the same will not hold true with animals. 100 years from now either you or I will be able to say, "I told you so." In the meantime a bull from any one of these groups will compare favorable with any in the country and the prices are the lowest. We'll take your kingdom for one.

Yours

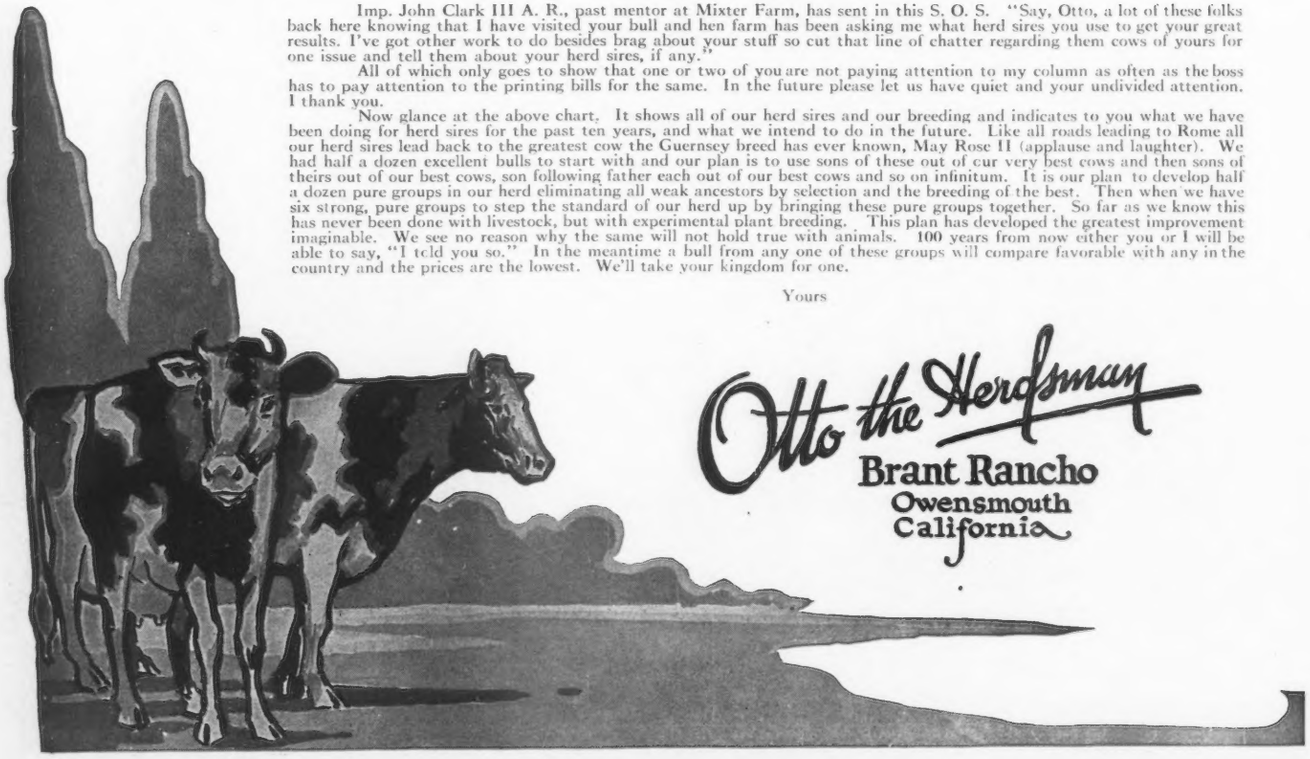

Otto the Herdsman
Brant Rancho
Owensmouth
California

Jethro Bass A. R.	Langwater Rosie A. R.	Imp. King of the May A. R.	Imp. France XIV. A. R.
A son of King of the May	15083 M.; 724.23 fat A daughter of King of the May		12387.4 M.; 518.15 fat
Jethro's May King of Linda Vista A. R.		Langwater Francaise A. R.	13157.5 M.; 607.74 Fat

LANGWATER HOLLISTON 28055 A. R.

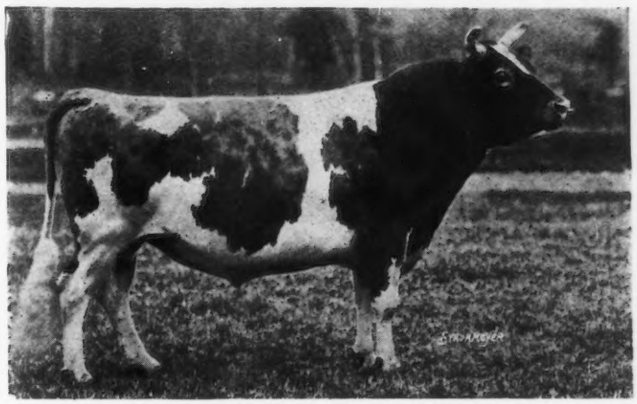

The A. R. Progeny of Langwater Holliston already proven to be breeding on

Class Leaders or former Class Leaders are starred.

SONS:

	Milk	Fat	Class
Langwater Traveler 38325			
Vidette of Chicona	10988.4	624.57	FF
Spodey of Chicona	10875.8	530.73	G
Josephine of Chicona	6848.5	388.78	GG
Billy's France Lucy of Chicona	8941.3	570.60	GG
Lura of Chicona	11006.4	615.92	G
Daisy of Chicona	12015.2	748.05	EE
Helen of Chicona	9922.	525.04	E
Lilyeta of Chicona	14050.9	678.80	C
Sunny Rose Traveler	9479.2	585.13	EE
Phyliss of Chicona	9379.2	500.99	EE
Ada of Chicona	12533.9	561.47	FF
Vesta of Chicona	12333.6	588.20	A
Pollyanna of Argrove	12102.8	592.29	B
Langwater Ultimas 39637			
Westview Mignonette	11782.2	598.26	F
Westview Prosperity	10714.5	606.97	G
Westview Eulalie	12058.5	684.41	FF
Westview Suzette	11144.7	652.86	G
Westview Buttercup	10814.9	605.97	F
Westview Bernice	12515.7	607.92	G
Westview Yvette	11631.3	647.17	F
Westview Eugenie	8564.6	526.80	G
Westview Nanette	12344.6	546.68	G
Langwater Eldorado 39136			
Idalia of Edgemoor	11869.6	539.92	G
May Bird of Edgemoor	10863.3	498.1	A
El Dorado's Rose Countess of Big Hill	9010.7	408.86	G
Langwater Senor 39431			
Estafette of Abbeyleix	10466.0	610.70	F
Abbeyleix Lady	8727.7	427.51	G
Willow Creek's Rosey	9220.1	413.78	GG
Lord Methuen 39442			
Brilliant Lassie	13870.0	746.32	EE
Lady Salem	7665.6	507.25	EE
Rockingham's Garnet	9009.7	518.9	C
Langwater Holliston of Rockingham			
3 1st daughters on test			
304 days	7584.3	419.43	G
150 "	4798.	205.89	G
120 "	4581.	235.89	F
Upland's Holliston 58966			
Sterlingsworth Zada 131920	11368.2	643.2	A

DAUGHTERS:

Minnie Marigold 60146
10708.6 lbs. milk; 477.85 lbs. fat Class G
15571.6 " " 661.83 " " " B
Poppy of Langwater
11314.3 lbs. milk; 521.59 lbs. fat, Class F
Primrose of Langwater
12976.2 lbs. milk; 612.39 lbs. fat, Class E
Langwater Volunteer A. R.

Langwater Levity 70293
12785.9 lbs. milk; 662.15 lbs. fat Class EE
Grand Champion 1923 National Dairy Show
Langwater Laughter
11450.1 lbs. milk; 665.24 lbs. fat, Class F
Shuttlewick Levity
16896.0 lbs. milk; 804.44 lbs. fat, Class G

Langwater Monica 66527
11660.8 lbs. milk; 576.42 lbs. fat Class F
Don's Monica of the Oaks 88412
8998.5 lbs. milk; 499.79 lbs. fat, Class GG

Early Dawn 83549
10882.6 lbs. milk; 686.7 lbs. fat Class EE
14426.3 " " 796.17 " " " A
Lady Dawn of Rockingham 121061
5860.2 lbs. milk; 325.41 lbs. fat, Class D, in 242 days

Lady Methuen 83548
10474.0 lbs. milk; 601.68 lbs. fat Class F
Hollyhock of Rockingham 138737
4581.1 lbs. milk; 235.89 lbs. fat, Class F, in 120 days

Rockingham Maid 94933
13061.3 lbs. milk; 680.41 lbs. fat Class G
15433.2 " " 820.42 " " " D
Upland's Maid 124524
9803.9 lbs. milk; 507.95 lbs. fat, Class F, in 304 days

Salem Witch 66267
Lady Salem 83550
7665.6 lbs. milk; 507.25 lbs. fat, Class EE
Rockingham's Garnet 100851
9009.7 lbs. milk; 518.9 lbs. fat, Class C
Water Witch of Rockingham 128047
10554.7 lbs. milk; 515.19 lbs. fat, Class G
5294.8 lbs. milk; 248.62 lbs. fat, Class E, in 103 days

Owned, developed, and still in service at 10 years of age at

ROCKINGHAM FARM

Address correspondence to **D. G. TENNEY, Owner**
15 W. Fourth St.,
NEW YORK, N. Y.

C. E. TISDALE, Manager
Rockingham Farm,
SALEM, NEW HAMPSHIRE

"OSCEOLA FARMS"

Imported Guernseys

" The Standard of Quality "

ARE you satisfied with the types and production you are breeding? If you are standing still or going backward try adding a few choice imported females to your herd. With your line bred sires they will add beauty, constitution and production. They have done it for others.

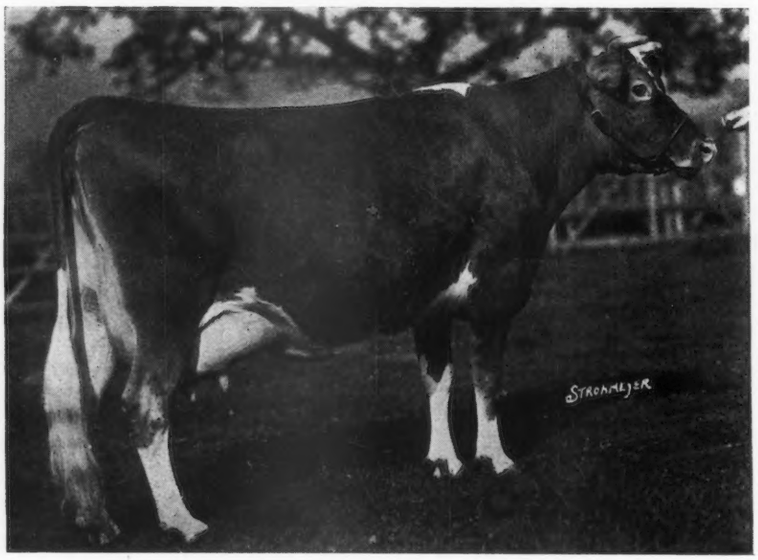

IMP. GEM'S PRIDE OF THE GRON
A "Valentine" imported by us and sold to Mr. R. L. Benson

With the March importation the herd is now up to full strength of over 100 head of the very choicest types we can buy on The Island. This number is about equally divided between open yearling heifers, two year old, incalf heifers and young cows. The sires represented include:

Valentine's Honor II
Valentine's Secret
Blanchette's Honor
Sequel's Slogan
Sequel's Mascot
Primrose Butterfat
Governor III. of les Grantes
Clara's Emblem
Queen's Fancy
Golden Noble II. of the Briquet

In accordance with our established custom every animal in the herd is for sale, by private treaty, is priced reasonable and guaranteed to be just as represented.

Your Correspondence and Inspection is Invited

GORDON HALL

Osceola Farms, Cranford, New Jersey

[Sixteen miles from New York City on The Central Railroad of New Jersey]

DISTRIBUTION OF CATTLE FROM MIXTER DISPERSAL SALE BY STATES

GUERNSEY BREEDERS' JOURNAL

VOLUME 28 JULY 1
NUMBER 1 1925

CONTENTS

FEATURE ARTICLES

THE MIXTER DISPERSAL SALE.... 4
SIDELIGHTS ON THE SALE..... 8
HOW THE PROGENY SOLD..... 9
ON TOP OF VERMONT..... 11
THE BURKE SALE..... 16
MINNESOTA STUDENTS' CHAMPION. 50
SOUTH CAROLINA SALE..... 51

GENERAL NEWS

ADVANCED REGISTER NOTES..... 47
WISCONSIN..... 49

DEPARTMENT INDEX

EDITORIAL COMMENT..... 14–15
OUR NEW CLASS LEADER..... 50
APPROVED RECORDS..... 17
CLASS LEADERS:
ADVANCED REGISTER..... 19
ROLL OF HONOR..... 20
FARMERS' DIVISION..... 21
WHAT THE COWS ARE DOING..... 22
TRANSFERS..... 40
INDEX TO ADVERTISERS..... A–31

ILLUSTRATIONS

HEAD OF LANGWATER DEMONSTRATOR 16451..... 4
MIXTER MAY ROYAL 65203..... 5
MIXTER FAITHFUL 101637..... 5
MIXTER FAIRMAID 87594..... 5
MIXTER HARDWICK 107150..... 6
MIXTER FARM BUILDINGS..... 8
MIXTER FARM HERD SIRES..... 9
THE PROPHETESS GROUP..... 10
THE CHARM FAMILY..... 10
RED ECHO CHANCELLOR 89529.... 11
RED ECHO MONICA 146214..... 11
AN APRIL SHOWER (?)..... 11
KNOLLWOOD ULTRA WARRIOR 98093 12
RED ECHO JESSICA 122562..... 12
MELINDA OF TOPSHAM VIEW FARM 91928..... 12
MAY ROSE GRENADIER 82027..... 50
MAP—SHOWING DISTRIBUTION OF CATTLE FROM MIXTER DISPERSAL SALE BY STATES..... Title page
VIEW OF THE RING AT THE MIXTER DISPERSAL SALE, MIXTER MAY ROYAL SELLING..... Cover page

Entered as Second Class Matter December 15, 1909, at the Post Office at Peterboro, N. H., under act of March 3, 1879. Acceptance for mailing special rate of postage provided in section 1103, Act of October 3, 1917, Authorized August 9, 1918

THE MIXTER DISPERSAL SALE

The Public Approves

NOT only was the Mixter sale one of the greatest events that has ever been recorded in the history of the Guernsey breed,—its position in the annals and traditions of livestock breeding is assuredly outstanding. On June 9 and 10 at Hardwick, Massachusetts, 190 head of Mixter bred cattle were sold for a total of $261,870.00.

One of the first thoughts concerning the success of the sale is its comparison with the only similar event of the Guernsey breed that is in any way comparable,—the Langwater dispersal. The published total of the Langwater sale was $262,930.00 for ninety-six head, but one of the top cows, Langwater Memoir 74347, while auctioned off at Langwater was not transferred to the buyer. The fact that the cow was sick and the deal not completed reduced the total of the 1922 dispersal by $13,000. Therefore, the actual exchange of cash was $249,930.00 at Langwater, nearly $12,000 less than at Hardwick. The Mixter sale, therefore, represented the largest total price ever received at auction for a Guernsey herd. Twenty-five head sold for $2000 or more.

The average of $1378.26 for this unusually large number of animals, over half of which were classed as heifers or heifer calves, is no more than a just tribute to the qualities that went with the cattle. Mr. Herrick remarked that the buyers were not merely taking home Guernsey cattle of a particular type or production. There are other qualities just as tangible as these two. The health of the herd, the integrity of the name of Mixter farm, and the judgment that has been used in breeding, all have a definite value to the buyer. Further than that, the auction value placed on the herd traces back strongly to the influence of the late Master Breeder at Langwater. All of these things were combined with the material flesh and blood that passed through the ring, and all had their effect.

HEAD OF LANGWATER DEMONSTRATOR 16451
Mounted at one end of the tent, it looked down on the dispersal of the herd that the old bull had helped to make famous.

The final statistics of the sale showed that 173 females had passed through the ring at a total price of $204,170, or an average of $1180.17. Seventeen bulls averaged $3394.12 or a total of $57,700. These 190 head went to sixty-seven buyers in seventeen states ranging from Maine to California and Florida. Forty-two of the buyers bought more than one head. Forty-two of the females have Advanced Register records and fourteen more were on test for the first time.

Elsewhere in this issue will be found lists of the daughters of the Mixter farm herd sires with the prices that they brought in the sale. In summarizing the lists it is found that eleven daughters of Langwater Demonstrator 16451 sold for $32,175.00; thirty-two daughters of Yeoman's King of the May 17053 sold for $37,680.00; thirty-eight daughters of Langwater Mixter 69371 sold for $41,175.00; thirty-eight daughters of Langwater Fisherman 21873 sold for $35,050.00; twenty-three daughters of Mixter May Royal 65203 sold for $35,373.00. J. C. Penney, Emmadine Farm, Hopewell Junction, New York, stamped the seal of approval on sixteen head for a total of $88,375,—by far the largest amount contributed to the sale by any individual. Included in his selection were three of the tops,—Mixter May Royal 65203 at $23,000, the top price of the sale; Mixter Faithful 101637 (champion in class FF) the top female of the sale at $12,700; and Mixter Fairmaid 87594, now on test with 15813.20 pounds of milk and 866.58 pounds of butter fat in 342 days, class A, at $12,000. The animals will later be discussed in further detail.

George W. St. Amant, Atamannsit Farm, East Falmouth, Massachusetts, was the second purchaser with ten head at $18,425. His tops were the two full sisters, Yeoman's Mixter Prophetess 101642 (18117.3 milk; 766.16 butter fat, class B), at $5000 and Yeoman's Mixter Fragrance 79707 (17693.1 milk; 761.49 butter fat, class A) at $3000. The sisters were by Yeoman's King of the May 17053 and out of Squire's Prophetess of Mixter Farm 41979, a thirteen year old cow, the mother of eleven living calves in ten years, and that sold to the Livestock Improvement Company, Worcester, Massachusetts, for $650.

Henry W. Leeds, Westville, New Jersey, was the purchaser of the young bull Mixter Hardwick 107510 at $12,050. This young son of Mixter May Royal 65203 and Mixter Faithful 101637 was the second highest priced bull and the third highest priced individual of the sale. His purchase made Mr. Leeds the third buyer in point of financial support.

The Livestock Improvement Company bought thirteen head for $11,425 including Cherub's Contender of Shorewood 95923 at $1300. Caumsett Farm, Huntington, Long Island, took four head for $9200 and bid on many more of the good ones. Dwight Baldwin, Westboro, Massachusetts, took five head at $7325.

California was represented by D. O. Brant of Owensmouth who took a well selected group of eleven females for $7000 including eight daughters of Langwater Fisherman 21873 that should certainly excite Otto's approval. Gordon Hall bought two bulls, Mixter Uproar 100136 and Langwater Despot 77578, for the Adamson Corporation, owners of Adhor Stock Farm, at Los Angeles.

Two Florida buyers, J. T. Christiansen of Miami and A. M. Watson of Ellington, took three head apiece. The South was further represented by Ex-Gov. Westmoreland Davis of Leesburg, Virginia, who bought Mixter Challenger 75823, a son of Yeoman's Mixter Charm 73194 at $4400.

There were several other bidders who helped the sale greatly but who do not appear in the list of buyers. Drew Ten Broeck was one of those who dropped out on several fine individuals before the selling price was reached. Bill

Gould for H. F. Andrus, took two head. He and Capt. Dunning and H. W. Leeds were in the running on several more of the select tops.

The accompanying map showing the geographic distribution of the cattle reveals Massachusetts as the heaviest buying state, with sixty-six head. The Mixter cattle were certainly appreciated at home. New York followed with thirty-three head.

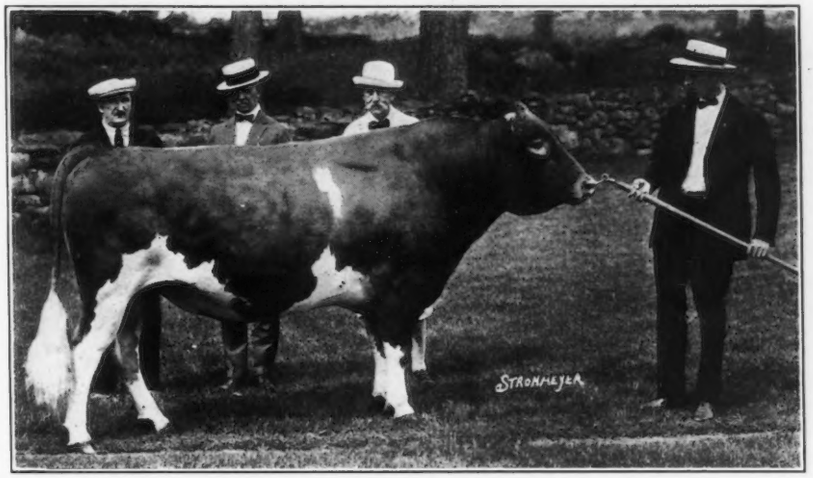

PRINCIPALS IN THE TOP TRANSACTION
Mixter May Royal 65203, the $23,000 bull, is being held by John Clark. Dr. Mixter stands at his shoulder, with Mr. Penney and Jimmie Dodge at the right of the former owner.

Some of the Tops

Particular attention should be called to two or three outstanding families. One of those groups which excited the approval of discriminating buyers was that consisting of Yeoman's Mixter Charm 73194, her three sons and her two daughters. J. C. Penney bought the old cow, her top son and both of the daughters. Charm is a beautiful nine year old cow with two A. R. records of which her highest is 15115.1 pounds of milk and 819.30 pounds of butter fat in class A. She is the dam of seven calves. Her sire was Yeoman's King of the May 17053, and her dam, Thirty Thousand Eight Hundred Thirty-Six 30836 had ten living calves and made a record of 11594.9 pounds of milk and 599.50 pounds of butter fat at fifteen years of age. Charm sold for $6000.

Her son, Mixter May Royal 65203, the sire of twenty-three daughters in the sale brought $23,000. He was by Langwater College King 25837. He was a bull of such type as to enhance still further the reputation of his sire as a sire of show ring contenders. It will be remembered that the 1924 grand champion female at the National Dairy Show was a daughter of Langwater College King 25837. Royal is a very closely line bred May Rose bull. Caumsett Farm and H. F. Andrus were late bidders.

The two other sons of Yeoman's Mixter Charm 73194 were Mixter Prince, that sold at $3500 to H. C. Horneman, Danville, Illinois, and Mixter Challenger 75823 that sold at $4400 to Ex-Gov. Westmoreland Davis of Leesburg, Virginia. The former was a son of Upland's Viking 89993 and the latter was by Langwater Fisherman 21873. The two daughters, Mixter Golden Charm 151351 and Mixter Golden Pendant 166726 were full sisters by Langwater Mixter 69371. Mr. Penney purchased them at $5300 and $5500 respectively. The whole family sold for a total of $47,700 and brought up recollections of another great May Rose family that sold at Trenton last November. In some ways the Charm family was certainly the most outstanding group from one cow that has ever passed through a Guernsey sale ring.

Another great family group consisted of Mixter Faithful 101637, the world's champion in class FF, with her two daughters, a son and two granddaughters. The group brought $28,875. The six year old matron was a show ring prospect when she appeared before the crowd on the first day of the sale. Mr. Penney bought her for $12,700, and late that night she became the dam of a husky bull calf by Mixter May Royal 65203. Mr. Penney was kept busy receiving congratulations during the following day. Faithful is one of the few daughters of Langwater Demonstrator 16451 that were in the sale and her dam was Mixter Faith 48711 (13933.0 milk and 720.85 butter fat, class AA). Her sensational son, Mixter Hardwick 107150, was scheduled to become one of the leading Mixter farm herd sires before the decision to sell the herd. He was by Mixter May Royal 65203 and sold for $12,050 to Henry W. Leeds. He now has

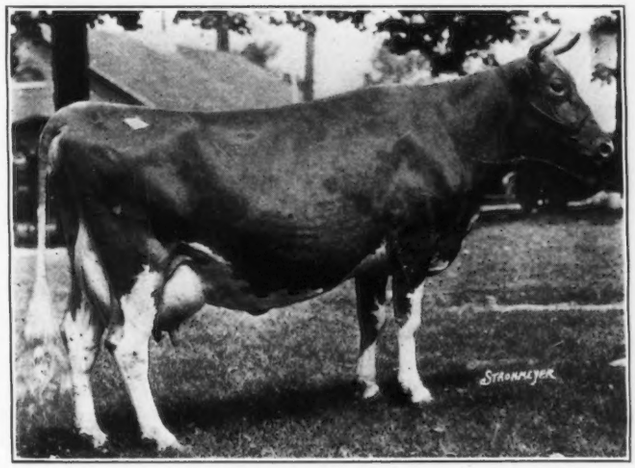

MIXTER FAITHFUL 101637
Sold to J. C. Penney for $12,700

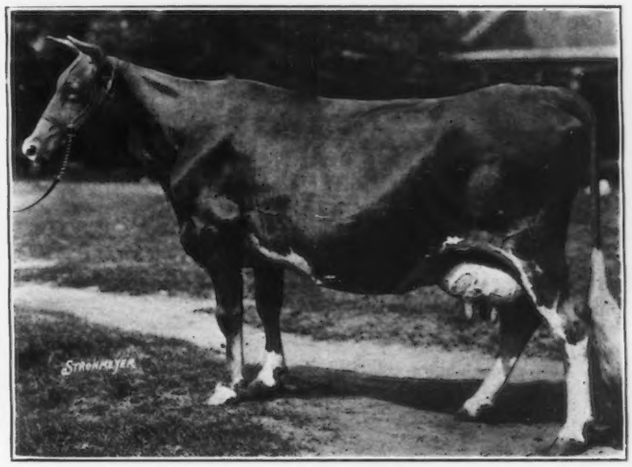

MIXTER FAIRMAID 87594
Sold to J. C. Penney for $12,000

a full brother a few days old that will be occupying a calf pen at Emmadine Farm by the time this story is read.

Faithful's oldest daughter was Mixter Golden Queen 166695, by Langwater Mixter 69371 and she sold to Mr. St. Amant for $1900. She is in calf to Upland's Viking 89993. Her other daughter, Mixter Golden Faith 151345, was purchased by Mr. Penney for his personal estate at White Plains, New York. She also was a daughter of Langwater Mixter 69371 and is on test in class F. Her heifer calf Mixter Loyalty 179906 was bought by Senator George P. McLean of Simsbury, Connecticut, at $475.

The other granddaughter of the old cow was by Langwater Mixter 69371 and out of Mixter Farm Faithful 124227, that was not in the sale. The calf, Mixter Golden Truth 179888, sold to John Henry Hammond, Mount Kisco, New York, for $750.

Another great daughter of Langwater Demonstrator 16451 was Mixter Fairmaid 87594 who was bought by Mr. Penney for $12,000. When she finishes her present record she will have two records exceeding 800 pounds of butter fat, and she is also the dam of two Advanced Register daughters. One of these, Mixter Farm Fairmaid 124225, was in the sale and went with her mother at $4600. The daughter was by Langwater Fisherman 21873. Among the farmer breeders who took advantage of the sale were Howard Varney and Son, South Strafford, Vermont. They bought a bull calf by Upland's Viking 89993 and out of Mixter Farm Fairmaid 124225 at $600.

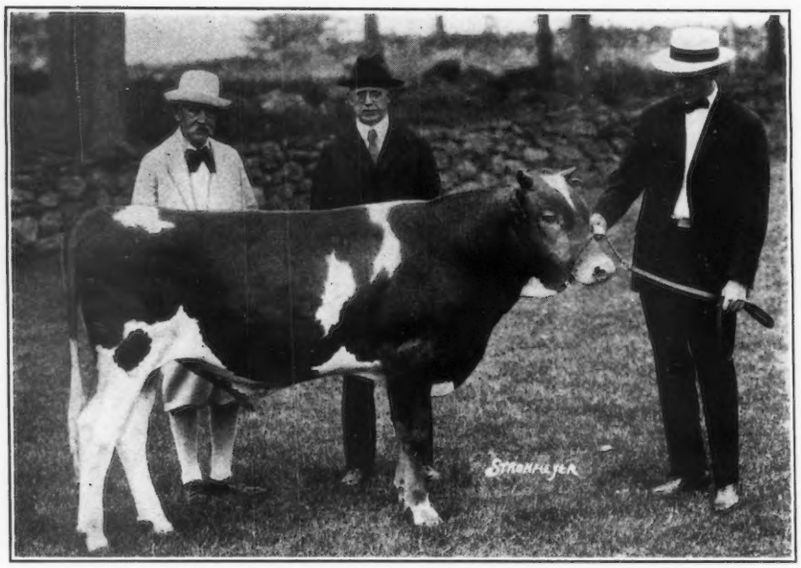

SON OF TOP BULL BRINGS SECOND PRICE

Mixter Hardwick 107150, second priced bull of the sale, at $12,050, after being purchased by Henry W. Leeds.

The following is a list of the buyers, the cattle purchased and the prices paid. The initials following the names of some of the females indicate whether the cow is in the Advanced Register or is on test for the first time.

John S. Ames, North Easton, Massachusetts	
Mixter Golden Pat 166716	$2000
Mixter Royal Caroline 179889	2500
Mixter Golden Prophetess 179893	1800
Stuart M. Aldrich, Rehoboth, Massachusetts	
Sunnyvale Forever 150320	750
Mixter Golden Mermaid 166687	350
H. F. Andrus, Millerton, New York	
Sunnyvale Rainbow 174112	2000
Yeoman's Mixter Diana 87581 A. R.	375
Adamson Corporation, Los Angeles, California	
Mixter Uproar 100136 (Bull)	1250
Langwater Despot 77578 (Bull)	300
Helen V. Bateman, South Lincoln, Massachusetts	
Mixter Wildwood 87598 A. R.	600
Yeoman's Mixter Tilly 101618 A. R.	475
Mixter Farm Babette 151342	575
N. I. Bowditch, Framingham, Massachusetts	
Yeoman's Mixter Flame 166693	500
Mixter Mildred 54267 A. R.	425
George Sumner Barton, Boylston Center, Massachusetts	
Yeoman's Mixter Comet 151338 o. t.	550
Mixter Farm Bella 124214	550
Henry Burden, Cazenovia, New York	
Mixter Imperial 107513 (Bull)	1325
D. O. Brant, Owensmouth, California	
Mixter Farm Twilight 151340	525
Mixter Sunlight 113304 A. R.	1075
Mixter Farm Clover 166698	425
Yeoman's Mixter Empress 124205	650
Yeoman's Mixter Selection 124240 A. R.	600
Mixter Golden Dora 166682	1000
Mixter Farm Juanita 151326	625
Mixter Farm Vera 166691	575
Mixter Farm Debutante 151347	575
Mixter Farm Mary 166701	425
Mixter Farm Lady 124234	525
Dwight Baldwin, Westboro, Massachusetts	
Mixter Farm Dairymaid 106057 A. R.	1200
Mixter Charity 181364	400
Upland's Viking 89993 (Bull)	4600
Mixter Farm Venus 106030	400
Mixter Heatherbloom 166703	725
Mrs. J. D. Cameron Bradley, Southboro, Massachusetts	
Mixter Huntress 170436	750
Chester C. Bolton, Cleveland, Ohio	
Yeoman's Mixter Annabelle 124628 A. R.	1200
Mixter Golden Beam 151355	1200
Mixter May Heiress 124210 o. t.	1650
R. L. Benson, Princeton, New Jersey	
Mixter Royal Marion 179895	1100
Mixter Royal Lady 179905	1450
H. J. Brown, Portland, Maine	
Mixter Plowman's Venus 179887	325
C. E. Cotting, Berlin, Massachusetts	
Yeoman's Mixter Sally 151327 o. t.	700
Mixter May Fern 106056 A. R.	950
Langwater Mixter 69371 (Bull)	1600
Est. S. G. Cheney, Hartford, Connecticut	
Yeoman's Mixter Glen 87577 A. R.	1500
Mixter Farm Confidence 124245 A. R.	2500
Mixter Farm Darling 124224	1000
Clapboard Hill Farm, New Canaan, Connecticut	
Yeoman's Mixter Rose 151331	350
George P. Clark, Shannock, Rhode Island	
Yeoman's Mixter Mayflower 166683	335
Mixter Golden Duplikate 179884	450
Mixter Golden Lady 166692	450
Mixter Golden Susie 166702	1050
Mixter Royal Fern 166720	1000
Mixter Lois 166730	425
Mixter Royal Flora 166704	850
Charles W. Colby, Tilton, New Hampshire	
Mixter Golden Comet 170435	325
J. T. Christiansen, Miami, Florida	
Mixter Farm Rose 106028	400
Mixter Farm Vale 151349	375
Mixter Farm Matron 124219	575
A. H. Chambers, Kingston, New York	
Mixter May Fragrance 124217 o. t.	725
Crane & Hagar, Dalton, Massachusetts	
Mixter Golden Kate 179885	250
Mixter Farm Hildred 124192 o. t.	600
Mixter Morning Rose 151337	400
Davis Brothers, Hartland, Vermont	
Yeoman's Mixter Bright Eyes 124629 A. R.	900
Bull Calf	300
D. Frank Dillon, Leominster, Massachusetts	
Mixter Farm Oakleaf 124195 o. t.	800
Mixter Feather 106054	475

Mixter White Rose 124239 450
Mixter Sweet Rose 151335 725
Westmoreland Davis, Leesburg, Virginia
Mixter Challenger 75823 (Bull) 4400
Jay B. Deutsch, Big Bay, Michigan
Mixter Golden Maid 166971 1050
Mixter Farm Elaine 124228 550
Mixter Farm Jade 124188 A. R. 625
Mixter Farm Eve 151328 o. t. 575
Arthur M. Cottrell, Westerly, Rhode Island
Mixter Golden Marion 166707 375
Mixter Farm Lark 124215 550
Marshall Field III., Huntington, L. I., New York
Mixter Golden Grayling 179902 900
Mixter Royal Moonbeam 166690 1100
Mixter Royal Opal 166711 4500
Mixter Royal Sister 166718 2700
Richard E. Field, Conway, Massachusetts
Mixter Fay 54260 A. R. 375
Russell Grinnell, Exeter, Rhode Island
Yeoman's Mixter Romance 101651 o. t. 1250
Mixter Golden Mistress 179898 750
Mixter Golden Helen 166709 1050
Mixter Golden Confidence 166714 850
Mixter Hester 166713 1000
John Henry Hammond, Mount Kisco, New York
Mixter Golden Truth 179888 750
Mixter Planet 107511 (Bull) 1000
George G. Hopkins, Jr., Ballston Lake, New York
Duchess Select Rose 55343 A. R. 300
H. C. Horneman, Danville, Illinois
Mixter Prince (Bull) 3500
Miles C. Holden, Barre, Massachusetts
Mixter Farm Spinster 124221 500
W. P. Jackson, Salisbury, Maryland
Mixter Elaine 101643 A. R. 1075
Mixter May Crystal 124218 A. R. 1675
Oscar F. Kinney, North Chatham, New York
Yeoman's Mixter Slippers 151344 550
Thirty Thousand Eight Hundred Fifty-Eight 30858 A.R. 300
H. J. Krebs, Wilmington, Delaware
Mixter Royal Twilight 179892 425
Mixter Valiant Lady 179900 325
Mixter Valiant Fay 179904 350
Mixter Golden Sunbeam 166705 575
Mixter Royal Ella 179890 1250
Live Stock Improvement Company, Worcester, Massachusetts
Mixter Barbara 87574 A. R. 1150
Yeoman's Mixter Charming 106009 o. t. 1250
Yeoman's Mixter Patricia 101616 A. R. 1100
Mixter Palla Dean 73193 A. R. 650
Mixter Squaw 124231 o. t. 700
Cherub's Contender of Shorewood 95923 (Bull) 1300
Yeoman's Mixter Venus 73202 A. R. 825
Mixter Golden Feather 151354 1300
Mixter Golden Frieda 166719 600
Mixter Golden Sylvia 166697 450
Mixter Farm Judith 151346 725
Mixter Bar Maid 166678 725
Squire's Prophetess of Mixter Farm 41979 A. R. 650
Clarence Lewis, Sterlington, New York
Mixter Pippin 101644 A. R. 600
M. E. Leeds, Westgrove, Pennsylvania
Mixter Farm Mabel 124216 A. R. 525
Mixter Farm Fairy 106023 A. R. 600
Henry W. Leeds, Westville, New Jersey
Mixter Hardwick 107510 (Bull) 12,050
George P. McLean, Simsbury, Connecticut
Mixter Caroline 101646 A. R. 1500
Mixter Farm Dancer 166677 1075
Mixter Farm Virgin 166706 1200
Mixter Harmony 179894 450
Mixter Loyalty 179906 475
Yeoman's Mixter Rita 151352 800
Mixter Royal Maid 181360 1200
Henry McBurney, Stockbridge, Massachusetts
Bull 200
S. M. Merrill, Ipswich, Massachusetts
Yeoman's Mixter Star 87587 A. R. 2700
Yeoman's Mixter Shepherdess 106031 A. R. 550
Mixter Royal Sunbeam 167666 1550
Millay Brothers, Richmond, Maine
Yeoman's Mixter Medium 124206 o. t. 400
Mixter Golden Flower 166710 550
Clarence Mackay, Roslyn, New York
Yeoman's Mixter Shirley 151336 o. t. 600
E. A. Moore, New Britain, Connecticut
Mixter Royal Melody 166689 400
J. C. Penney, Hopewell Junction, New York
Mixter Fairmaid 87594 A. R. 12,000
Mixter Faithful 101637 A. R. 12,700
Yeoman's Mixter Charm 73194 A. R. 6000
Mixter Golden Charm 151351 5300
Mixter Golden Pendant 166726 5500
Mixter Golden Wonder 179901 2000
Mixter Farm Fairmaid 124225 A. R. 4600
Mixter Farm Wonder 151348 o. t. 1750
Mixter May Royal 65203 (Bull) 23,000
Mixter Rosella 166973 2500
Mixter Golden Bud 179891 1725
Mixter Farm Maid 106010 A. R. 5000
Mixter Royal Elaine 179899 1350
Mixter Royal Beam 179896 1450
Mixter Royal Crystal 179903 2500
J. C. Penney, White Plains, New York
Mixter Golden Faith 151345 o. t. 1000
Dr. Charles H. Peck, Newtown, Connecticut
Yeoman's Mixter Hope 79710 A. R. 350
Mixter Farm Fancy 124624 375
Wilson M. Parnell, Old Chatham, New York
Mixter Willow 181693 310
E. F. Price, Port Chester, New York
Mixter Golden Rose 179897 775
W. T. Rice, Meriden, Connecticut
Mixter Farm Dolly 106015 800
Ruth D. St. Amant, East Falmouth, Massachusetts
Mixter Belladonna 73195 A. R. 1275
Walter E. Schuster, East Douglas, Massachusetts
Yeoman's Mixter Milkmaid 166688 850
Mixter Golden Bettie 166696 850
Mixter Golden Darling 166717 500
Mixter Gladys 166686 550
George W. St. Amant, East Falmouth, Massachusetts
Mixter Golden Queen 166695 1900
Yeoman's Mixter Prophetess 101642 A. R. 5000
Yeoman's Mixter Fragrance 79707 A. R. 3000
Yeoman's Mixter Ella 124208 A. R. 825
Yeoman's Mixter Prudence 106049 A. R. 2050
Mixter Farm Faith 106035 500
Mixter Golden Aroma 179908 1150
Mixter Royal Fragrance 166715 1900
Mixter Royal Rita 166699 1200
Mixter Royal Belle 166708 900
Hope D. St. Amant, East Falmouth, Massachusetts
Mixter Royal Belladonna 166727 1100
Somerville Manufacturing Company, Somerville, Connecticut
Mixter Golden Fragrance 166680 825
Mixter Garnet 151358 1025
H. E. Smith, Randolph Center, Vermont
Mixter Farm Lily 151357 400
Robert H. Stobie, Hooksett, New Hampshire
Mixter None Such 166728 500
Mixter Sweetness 181361 550
D. G. Tenney, Salem, New Hampshire
Yeoman's Mixter Moonbeam 58069 A. R. 450
Mixter May Della 124202 A. R. 1500
Mixter Royal Aida 179886 1800
Bull 975
Thayer Homestead Farm, Lancaster, Pennsylvania
Mixter Farm Favorite 151321 550
Yeoman's Mixter Jade 166685 550
Mixter Golden Elaine 166700 375
Sarah B. Tyson, Brattleboro, Vermont
Mixter Laird 107518 (Bull) 800
Mixter Vesper 166694 475
Freemont N. Turgeon, Brookfield, Massachusetts
Mixter Farm Marion 124233 425
Howard Varney & Son, South Strafford, Vermont
Mixter Barrier (Bull) 600
Rollin S. Woodruff, Guilford, Connecticut
Yeoman's Mixter Harmony 101623 A. R. 625
Donald Worthington, Great Barrington, Massachusetts
Mixter Golden Gem 166724 200
Mixter Golden Leaf 166679 450
A. M. Watson, Ellington, Florida
Mixter Golden Dairymaid 166974 425
Mixter Golden Fortune 166712 525
Mixter Hurricane 108284 (Bull) 500

MIXTER FARM BUILDINGS

The sale was held on the other side of the main barn, on a spot just opposite to the place where the first Cattle Show in New England was held.

SIDE-LIGHTS ON THE SALE

IT was just 10:40 when Mr. Herrick rang the ship's bell that called the sale crowd to order. His first act was to relate a brief history of the Mixter herd from the time of its founding. In the same breath he bespoke the sentiment of the day in a glowing tribute to Dr. Mixter and his ideals.

* * * * *

Mr. Herrick: Today you are not only buying Guernsey cattle because they are good individuals or good producers. You are buying the effort and experience of years of the most profound study that has ever gone into the development of a herd. You are buying the culmination of the efforts of those years.

* * * * *

The Mixter sale marked the swan-song of both Dr. Mixter and Mr. Herrick. It was Mr. Herrick's last appearance in any cattle sale ring. From now on the duties of the Herrick-Merryman Sales Company will rest on the capable shoulders of Louis Merryman. Mr. Merryman's magnetic personality was apparent throughout the entire two days. He is to be congratulated upon his heritage in the new organization and it is an accepted fact that Mr. Herrick feels confidence in the future of the business.

* * * * *

George Bain was at his best. His jovial jests and quick returns were the life of the event. The veteran Col. Lawrence worked in the ring.

* * * * *

The tent accommodated seating capacity for a thousand and every seat was filled and the over-flow crowd was estimated variously from 300 to 500. It was a crowd of wide geographical proportions ranging in its personnel from Maine to Florida and California.

* * * * *

Mr. Herrick's reference to the affectionate relationship existing between Dr. Mixter and John Clark throughout the thirteen years of the latter's service was well spoken. He truly stated that John Clark was not only Dr. Mixter's manager but his personal friend.

* * * * *

The first animal, Mixter Farm Dolly 106105, one of the good daughters of Langwater Fisherman 21873 was lead into the ring at 10:50 and was sold to W. T. Rice of Meriden, Connecticut, for $800.

* * * * *

Expeditious service marked the luncheon hour. On the first day 985 box lunches were served and the choice of drinks was "coffee or milk." As a result 800 pint bottles of milk from the Mixter farm herd were consumed by the visiting crowd.

* * * * *

J. C. Penney was busy on the second day of the sale receiving the deserved congratulations on the birth of a bull calf out of Mixter Faithful 101637.

* * * * *

It was a surprise to most of the visitors to find that the head of Langwater Demonstrator 16451 had been mounted. It occupied a prominent position in one end of the tent. Henceforth, it will rest in charge of THE AMERICAN GUERNSEY CATTLE CLUB at the Peterboro office.

* * * * *

Thunder showers on the night of the first day served to settle the dust and cool off the atmosphere somewhat. Everything considered, the weather was splendid.

* * * * *

Dr. Mixter sat at the ringside during the entire sale with members of his family.

* * * * *

George Bain put in a busy week, selling polo ponies Monday night, Mixter Farm Guernseys Tuesday and Wednesday, Silverwood Guernseys on Thursday and race horses on Saturday.

* * * * *

The agricultural press from both the east and the middle west was well represented. There may have been others but we saw Bill Hoard of Hoard's Dairyman; C. A. Goss of the Dairy Farmer; Harold Gulliver of Country Life; Bob Hoffman of the Field Illustrated; Jimmy Watson of the New England Homestead and H. W. Baldwin of the American Agriculturist, to say nothing of a number of representatives from the office of the CLUB.

* * * * *

The Open House at Peterboro was postponed to prevent drawing any possible bidders from the Silverwood sale on Thursday.

* * * * *

D. D. Tenney, W. W. Marsh and H. C. Horneman were among the visitors from the middle west.

* * * * *

A mixed bid on two heifers that were being sold for the choice accidentally stopped at $1200. The bidding was opened again and the chosen animal sold at $1550.

An old ship's bell took the place of the gavel for calling order. The bell belonged to Dr. Mixter but the story of it was not related. It is understood that it has an interesting history.

* * * * *

Mr. Herrick: After this Saturday night you will not even see a picture of a cow on the walls of our Worcester office. What I mean by that is that we are out of the selling business completely. All business henceforth will be done with the office of the Herrick-Merryman Sales Company at Sparks, Maryland.

* * * * *

The barn force is to be congratulated on the efficient manner in which the cattle were lead to the ring and handled in showing. The entire lot of 190 head came into the ring without the loss of half a minute's time. It was a tribute to efficiency in organization.

* * * * *

The first day saw the sale of 102 head and on the second day eighty-eight head were sold. Forty-eight buyers were listed in the transactions of the first day on which the average was $1734.51 or a total of $176,920.

* * * * *

Another historic transaction was the sale of the last son of Langwater Demonstrator 16451. Henry McBurney of Stockbridge, Massachusetts, was the purchaser.

* * * * *

Three full sisters of which two were twins were a part of the offering sired by Langwater Mixter 69371. They were offered for choice and the buyer was George P. Clark of Shannock, Rhode Island. He took one of the twins and the odd sister.

* * * * *

One bidder, meaning to motion in the negative with his hand, found his bid accepted and the animal on his hands. His pleased expression on signing the slip indicated that he was not disappointed.

* * * * *

The closing moments of the sale will live long in the memory of those who were privileged to witness them. Most sale crowds become restless and begin to leave as the last animal enters the ring. The situation at Hardwick denoted an atmosphere of expectancy. The crowd seemed to sense that the selling of the last entry was not in fact the close of the sale. Hardly a man rose from his seat as all were waiting for Mr. Herrick's final words. They were brief but full of feeling. The total of the sale was announced to tumultuous applause, after which Mr. Herrick spoke a few words in the deepest respect to Dr. Mixter and to John Clark.

* * * * *

It was a situation conducive to emotion on the part of even the most calloused. The applause which greeted John Clark on his entry into the ring preparatory to delivering his final message swept on past the stage of polite reception into the tumultuous spontaneous applause that came from the heart.

* * * * *

Mr. Herrick spoke for Dr. Mixter in presenting the custody of the head of Demonstrator to THE AMERICAN GUERNSEY CATTLE CLUB. Mr. Tenney replied in acceptance on behalf of THE AMERICAN GUERNSEY CATTLE CLUB: "I take pleasure in accepting the head of Langwater Demonstrator 16451 as a permanent historical reminder of the years of work and constructive breeding that you have done at Mixter Farm. The head will remain in our office as an inspiration to the men who go out from there into the field to spread the Guernsey idea."

Langwater Demonstrator 16451 Mixter Demonstrator 27481 Langwater Fisherman 21873 Yeoman's King of the May 17053 Langwater College King 25837

HOW THE PROGENY OF THE LEADING HERD SIRES SOLD

LANGWATER DEMONSTRATOR 16451

DAUGHTERS

Mixter Barbara 87574	$1150
Mixter Farimaid 87594	12000
Mixter Pippin 101644	600
Mixter Mildred 54267	425
Mixter Fay 54260	375
Mixter Wildwood 87598	600
Mixter Faithful 101637	12700
Mixter Feather 106054	475
Mixter Caroline 101646	1500
Mixter Belladonna 73195	1275
Mixter Elaine 101643	1075

SONS

Bull calf out of Yeoman's Mixter Shepherdess 106031	200

YEOMAN'S KING OF THE MAY 17053

DAUGHTERS

Yeoman's Mixter Charm 73194	$6000
Yeoman's Mixter Charming 106009	1250
Yeoman's Mixter Medium 124206	400
Yeoman's Mixter Prophetess 101642	5000
Yeoman's Mixter Fragrance 79707	3000
Yeoman's Mixter Diana 87581	375
Yeoman's Mixter Milkmaid 166688	850
Yeoman's Mixter Sally 151327	700
Yeoman's Mixter Rita 151352	800
Yeoman's Mixter Moonbeam 58069	450
Yeoman's Mixter Patricia 101616	1100
Yeoman's Mixter Bright Eyes 124629	900
Yeoman's Mixter Flame 166693	500
Yeoman's Mixter Slippers 151344	550
Yeoman's Mixter Venus 73202	825
Yeoman's Mixter Annabelle 124628	1200
Yeoman's Mixter Shirley 151336	600
Yeoman's Mixter Ella 124208	825
Yeoman's Mixter Tilly 101618	475
Yeoman's Mixter Prudence 106049	2050
Yeoman's Mixter Empress 124205	650
Yeoman's Mixter Star 87587	2700
Yeoman's Mixter Comet 151338	550
Yeoman's Mixter Glen 87577	1500
Yeoman's Mixter Romance 101651	1250
Yeoman's Mixter Selection 124240	600
Yeoman's Mixter Harmony 101623	625
Yeoman's Mixter Shepherdess 106031	550
Yeoman's Mixter Hope 79710	350
Yeoman's Mixter Rose 151331	350
Yeoman's Mixter Mayflower 166683	335
Yeoman's Mixter Jade 166685	550

SONS

Mixter Laird 107518	800
Mixter Imperial 107513	1325

LANGWATER MIXTER 69371

DAUGHTERS

Mixter Golden Charm 151351	$5300
Mixter Golden Pendant 166726	5500
Mixter Golden Fragrance 166680	825
Mixter Golden Pat 166716	2000
Mixter Golden Comet 170435	325
Mixter Golden Dairymaid 166974	425
Mixter Golden Faith 151345	1000
Mixter Golden Queen 166695	1900
Mixter Golden Truth 179888	750
Mixter Golden Elaine 166700	375
Mixter Golden Dora 166682	1000
Mixter Golden Gem 166724	200
Mixter Golden Confidence 166714	850
Mixter Golden Marion 166707	375
Mixter Golden Kate 179885	250
Mixter Golden Duplikate 179884	450
Mixter Golden Lady 166692	450
Mixter Golden Bud 179891	1725
Mixter Golden Bettie 166696	850
Mixter Golden Darling 166717	500
Mixter Golden Leaf 166679	450
Mixter Golden Mistress 179898	750
Mixter Golden Maid 166971	1050
Mixter Golden Feather 151354	1300
Mixter Golden Fortune 166712	525
Sunnyvale Forever 150320	750
Mixter Golden Wonder 179901	2000
Mixter Golden Beam 151355	1200
Mixter Golden Sunbeam 166705	575
Mixter Golden Frieda 166719	600
Mixter Golden Prophetess 179893	1800

THE PROPHETESS GROUP

At the left is the twelve year old cow, Squire's Prophetess of Mixter Farm 41979, followed by Yeoman's Mixter Prophetess 101642, Yeoman's Mixter Medium 124206, Yeoman's Mixter Fragrance 79707, and Yeoman's Royal Sister 166718. The group shown brought $11,750.

THE CHARM FAMILY

Yeoman's Mixter Charm 73194 stands in the center of this group, with her two sons at her left, and two daughters at her right. From left to right they are: Mixter May Royal 65203, Mixter Challenger 75823, Yeoman's Mixter Charm 73194, Mixter Golden Charm 151351, and Mixter Golden Pendant 166276. The group shown brought $44,200.

Mixter Golden Flower 166710	550
Mixter Golden Sylvia 166697	450
Mixter Golden Susie 166702	1050
Mixter Golden Mermaid 166687	350
Mixter Golden Helen 166709	1050
Mixter Golden Grayling 179902	900
Mixter Golden Rose 179897	775

Sons

Mixter Hurricane 108284	500
Mixter Planet 107511	1000
Bull calf out of Sunnyvale Forever 150320	300

LANGWATER FISHERMAN 21873

Daughters

Mixter Farm Dancer 166677	1075
Mixter Farm Virgin 166706	1200
Mixter Farm Twilight 151340	525
Mixter Farm Venus 106030	400
Mixter Farm Fairmaid 124225	4600
Mixter Farm Dairymaid 106057	1200
Mixter Farm Elaine 124228	550
Mixter Sunlight 113304	1075
Mixter Farm Clover 166698	425
Mixter Farm Juanita 151326	625
Mixter Farm Rose 106028	400
Mixter Farm Confidence 124245	2500
Mixter Farm Vera 166691	575
Mixter Farm Marion 124233	425
Mixter Farm Debutante 151347	575
Mixter Farm Mary 166701	425
Mixter Farm Babette 151342	575
Mixter Farm Lady 124234	525
Mixter Farm Dolly 106015	800
Mixter Farm Jade 124188	625
Mixter Farm Darling 124224	1000
Mixter Farm Bella 124214	550
Mixter Farm Spinster 124221	500
Mixter Farm Eve 151328	575
Mixter Farm Judith 151346	725
Mixter Farm Oakleaf 124195	800
Mixter Farm Fairy 106023	600
Mixter Farm Wonder 151348	1750
Mixter Farm Fancy 124624	375
Mixter Farm Vale 151349	375
Mixter Farm Lily 151357	400
Mixter Farm Favorite 151321	550
Mixter Farm Faith 106035	500
Mixter Farm Mabel 124216	525
Mixter Farm Hildred 124192	600
Mixter Farm Lark 124215	550
Mixter Farm Matron 124219	575
Mixter Farm Maid 106010	5000

Sons

Mixter Challenger 75823	4400

LANGWATER COLLEGE KING 25837

Daughters

Mixter May Fragrance 124217	$725
Mixter May Heiress 124210	1650
Mixter May Crystal 124218	1675
Mixter May Fern 106056	950
Mixter May Della 124202	1500

Sons

Mixter May Royal 65203	23000

MIXTER MAY ROYAL 65203

Daughters

Mixter Royal Sister 166718	$2700
Mixter Golden Aroma 179908	1150
Mixter Royal Fragrance 166715	1900
Mixter Royal Rita 166699	1200
Mixter Royal Twilight 179892	425
Mixter Royal Moonbeam 166690	1100
Mixter Royal Sunbeam 167666	1550
Mixter Royal Melody 166689	400
Mixter Royal Belle 166708	900
Mixter Royal Ella 179890	1250
Sunnyvale Rainbow 174112	2000
Mixter Royal Caroline 179889	2500
Mixter Royal Elaine 179899	1350
Mixter Royal Belladonna 166727	1100
Mixter Royal Marion 179895	1100
Mixter Royal Lady 179905	1450
Mixter Royal Maid 181360	1200
Mixter Royal Beam 179896	1450
Mixter Royal Crystal 179903	2500
Mixter Royal Fern 166720	1000
Mixter Royal Opal 166711	4500
Mixter Royal Flora 166704	850
Mixter Royal Aida 179886	1800

Sons

Mixter Uproar 100136	1250
Mixter Hardwick 107510	12050

ON TOP OF VERMONT

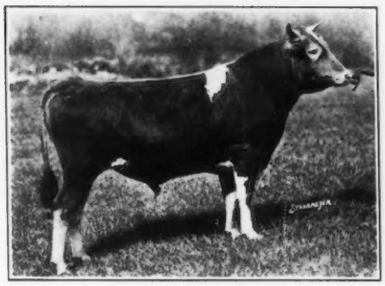

RED ECHO CHANCELLOR 89529

Altitude and cold climate, unfavorable growing conditions, and inexperience. All these had to be overcome before this herd of Guernseys in the Green Mountain foothills became a success.

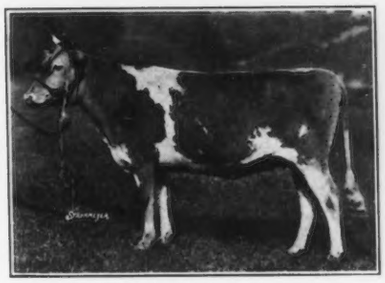

RED ECHO MONICA 146214

THIRTEEN years ago Charles D. Macdonald was sitting at a desk in a banking house in New York City, four or five telephones were jangling at his elbow and the office boy was making call after call. Spring was coming and with it Mr. Macdonald felt a recurrent desire to get away from the whole outfit and stake out his claim on a farm. The final decision and action came abruptly, as crises often do. As a result he found himself driving his new Buick touring car up through the winding roads of Vermont.

His quest for a hill farm suitable for sheep and apple raising ended within a mile or two of the little village of Topsham which is about midway between Barre and Bradford, Vermont; in other words some twelve to twenty miles from a railway station. This city man had no idea of ever developing a herd of dairy cattle. His sole ambition at that time was to set out an apple orchard and establish a flock of sheep. The orchard of 1200 trees got its start in the following yeas on the highest point of this hundred acre patch of hill land. To this day the sheep have failed to materialize.

AN APRIL SHOWER (?)
This picture was taken in April. The altitude is about 1500 feet above sea level. The farm occupies most of the hill on which the photographer stood, besides a stretch of valley land.

Most of the neighbors kept from one or two up to half a dozen cows apiece. Mr. Macdonald bought just one for a family cow. For some reason or other the old cow seemed to open the door to the possibilities of buying a few more. They came, and they were of all breeds, types and descriptions. They needed a bull and in 1917 one was bought, that took his place at the head of the herd. The exile from the bright lights of Broadway had learned enough about farming to know that the bull was of the Guernsey breed and he had been told that it was a pure bred.

If you visit Red Echo farm now its records show no indication that this first pure bred Guernsey bull left any impression on the herd. That is because there are no more grades left, but he really did leave a strong impression on Mr. Macdonald's future plans. He bought a second pure bred Guernsey bull named Royal Beau of Brock Hill 53869 in 1919 and with him grew that quality that is known as pride of ownership, which generates ambition. Thus grew the decision to build up a herd of pure bred Guernseys.

There were two farmers living in this part of Vermont, named Moses Brock and J. K. White. Both of them had pure bred Guernsey herds and frequent visits lent the final touch of action to the impetus of decision. Mr. Brock was the breeder of Royal Beau.

The new bull hardly got started in this nondescript breeding herd when it was decided that suitable mates for him would be pure bred Guernsey females. So the following year half a dozen six months old heifers were transferred from Mr. White to Mr. Macdonald and found their way up the long rough winding trail to the top of Red Echo hill. Practically all of Mr. White's herd traces back to an old foundation cow known as Alice Valentine 28142.

The foundation heifers were by Golden King of Oakhurst 25586, a son of Barrington May King 19312, and out of Imp. Rosie V. of the Bourg de Bas 36380. This cow has three records of which her class D record made her a class leader. As a two year old she made 635.99 pounds of butter fat from 12144.50 pounds of milk. In class D she made 14065.1 pounds of milk containing 755.07 pounds of butter fat and at nine years of age she came back strongly with a record of 881.29 pounds of butter fat from 17021.5 pounds of milk. Such breeding in back of a bull whose only Advanced Register daughters were developed in an unheralded section of Vermont was one of the first series of surprises encountered by the writer in studying the Red Echo herd. How many small herds of high calibre are seldom heard from until the Advanced Register test brings them into the limelight!

Just a few lines will be given to a study of the foundation heifers. One of them, Jessie of Buena Vista Hill Farm 84202, was destined to be the dam of a heifer that would take her place among the class leaders and also become the state champion of Vermont. Her first heifer was sold, then came Red Echo Jessica 122562. Just a few months back her class leader record of 11737.4 pounds of milk containing 685.4 pounds of butter fat in class FF was announced in the JOURNAL. She made 214 per cent. of her Advanced Register

requirements which is more in proportion than the majority of the class leader cows. During her last 116 days she made 226 pounds of butter fat. She is the Vermont state champion Guernsey in both classes F and FF. That is a pretty fair start from one six months old heifer that was only bought five years ago.

Another of the heifers was Helen of Buena Vista Hill Farm 84203. There is in the herd one of her daughters by the same sire as Jessica that has not been tested but that is milking forty pounds a day.

Another heifer was Rachel of Buena Vista Hill Farm 84204. One of her daughters, Red Echo Mischance 111801 made a class D record of 11568.0 pounds of milk containing 593.2 pounds of butter fat. She was milked three times daily and stood in the stanchion during the torturing operation of having two teats lanced while on test. Sometime she will go back on test in the Farmers' Division. She has a son, Red Echo Chancellor 89583 that was consigned to the Vermont State Sale of June 16. A quality that is being bred in the herd is seen in its prime in this young bull whose photograph accompanies this story.

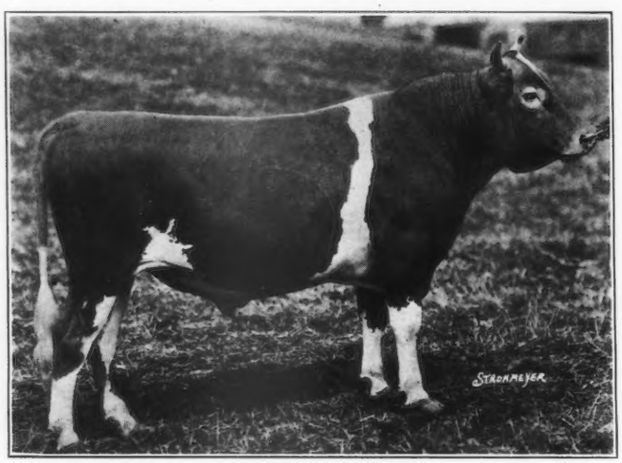

KNOLLWOOD ULTRA WARRIOR 98093
The senior herd sire, who will be followed by Langwater Primate 107127

Ella of Buena Vista Hill Farm 84201 was another of the foundation heifers that has become the dam of an Advanced Register cow. Her daughter, Red Echo Batchelor's Button 111800 made a class EE record of 527.77 pounds of butter fat from 8714.9 pounds of milk. She also is the Vermont state champion in her class and is now on test in the Farmers' Division. She was really bred too early as a heifer for she freshened for the first time at twenty-one months. Incidentally this luck seems to run in the family for she has a daughter that freshened at eighteen months.

These four of the original six heifers were all that have left a definite impression on the herd and of these Ella and Jessie responded to the need for ready cash at private sale.

More daughters of Golden King of Oakhurst 25586 were bought later and among them was Rosie of Buena Vista Hill Farm 69705 who climbed the hill to Red Echo in September, 1921. She has three daughters in the herd now and is known affectionately as old "Grandma." Her first daughter is Melinda of Topsham View Farm 91928. This dairy like cow has become the Vermont state champion in class AA with a record of 10868.8 pounds of milk and 625.1 pounds of butter fat. She was bought with her dam and her record shows another of the good things which must have been an inspiration to Mr. Macdonald.

Another cow from Mr. White's breeding, which is to say another daughter of Golden King of Oakhurst 25586, is Julia of Buena Vista Hill Farm 69702. She is one of a few that Mr. Macdonald bought that passed through the hands of a village store-keeper in Topsham so her Pollyanna of Topsham View Farm 102304 takes the herd name that this man had adopted. After she climbed the hill she settled down to a class CC record of 9898.1 pounds of milk containing 523.56 pounds of butter fat and another state champion was made. Julia has another daughter in the herd called Donna Julia of Westview 124808. She has a class GG record of 411 pounds of butter fat that is not a true measure of her producing ability.

The village store-keeper had a cow called Beauty of Buena Vista Hill Farm 69704. This cow had a calf that his wife had to keep alive by feeding eggs. She ate so many eggs that they called her "Biddy" and they registered her as Biddy of Topsham View Farm 91927. Whether or not the eggs helped this heifer has no place in the story but she furnished her own argument by finishing an unofficial class A record recently consisting of 12380.4 pounds of milk and 693.7 pounds of butter fat.

Mr. Macdonald was not in a position to go to the big sales and buy one or two high priced foundation females but he had been reading the GUERNSEY BREEDERS' JOURNAL for sometime and was beginning to form opinions on breeding when he first had the opportunity to buy his first half a dozen foundation heifers. He saw Golden King of Oakhurst

RED ECHO JESSICA 122562
Vermont State Champion in Class FF

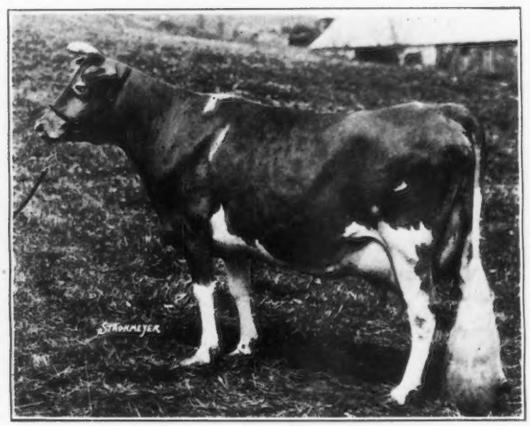

MELINDA OF TOPSHAM VIEW FARM 91928
Vermont State Champion in Class AA

25586; he knew the wonderful records that the bull's dam had made and he found that Barrington May King 19312 was a mighty good son of King Bell 13482. After he bought such heifers as these he was practically sure of good breeding and producing ability. He has since found that a pedigree with blank spots in it is detrimental to the selling value. The pedigrees of the cattle that are now selling and that will be sold from Red Echo Farm are going to be crowded with Great Producing Dams. He has at least two daughters from every one of his foundation females and all of the daughters are being tested. Therefore, all of his foundation females will be Great Producing Dams in the near future. It is quite plain that the cows of Mr. White's breeding have been a strong factor in developing the Red Echo Herd. The bull question was not much more than the need for a herd sire because of the conditions under which Mr. Macdonald was working at the time that he was founding his herd. Royal Beau of Brock Hill 53869 traces on his sire's side to Noblesse Oblige 11866 A. R. and his dam is a daughter of Ximesses M. 35845, a former leader in class B with a record of 15359.8 pounds of milk containing 733.13 pounds of butter fat. On the lower line Royal Beau traced to the Glenwood and Sheet-Anchor breeding. This was the bull that was bred to the foundation females, but he has only four living registered daughters all of which are at Red Echo Farm and three of which,—Batchelor's Button, Jessica and Mischance, have been tested.

Mr. Macdonald has been able to keep the blood of the old bull through his grandson, Red Echo Chancellor 89583, a son of Red Echo Mischance 111801. Four of this young bull's seven nearest sires were either out of class leader cows or sired class leaders. He has two daughters in the herd and six females are bred to him.

The sire, Fashionable Torreal of Westview 68529, a grandson of Langwater Fashion 23660 followed Royal Beau, being bought in September 1921. He has five daughters in the herd of more than average good type. The heifer whose picture accompanies this story, Red Echo Monica 146214, is one of his daughters and is a decoration to the landscape.

Through the use of Chancellor Mr. Macdonald has blended together the blood of both of the two first herd sires and he is following them now with Knollwood Ultra Warrior 98093, a son of Langwater Renown 39636 and out of Ultra Violet 80290, a 561 pound daughter of Ne Plus Ultra 15265.

He will be followed by Langwater Primate 107127 that was bought at the recent National Sale in partnership with T. Redfield Phillips of Montpelier, Vermont. This son of Langwater Steadfast 31672, out of a daughter of Langwater Valiant 51868, will give a still further concentration of May Rose breeding. In fact, if the pedigrees of the entire herd were now to be laid down and studied as a composite group they would be found to constitute a sketch of an already well bred May Rose herd.

Add to this situation the influence of the bull Grasslands Alaric 48465 by Wardem King 36248 and out of a daughter of Jethro Bass 11366. There are ten daughters of this bull in the herd upon which the present herd sires will be used. The oldest of them is now on test and doing well. The purchase at the National Sale will concentrate the blood of Imp. Itchen Daisy 3d 15630 through Langwater Dairymaid 26377 and also give an infusion of Langwater Holliston 28055.

The Connecticut Valley Cow Testing Association was started in June, 1923 and the Red Echo Herd led the association for the first year with an average of 7943 pounds of milk and 412.5 pounds of butter fat on eleven cows. For the calendar year of 1924 when the Cow Testing Association records were affected by Advanced Register testing the average was 9096 pounds of milk and 488.64 pounds of butter fat, at an average age of three years and eight months. The association average for its first year was 6068 pounds of milk and 260 pounds of butter fat on 200 cows.

Mr. Macdonald finds the Farmers' Division much to his liking considering the conditions under which they have to work their test cows. The barn is no better than the barn on the average dairy farm unless you except the quality of cleanliness. It is clean and attractive. In winter time in addition to these conditions it is cold,—bitterly cold. Forty below zero is not unusual and the barn is not steam heated. There are three or four box stalls for freshening cows or for the best test cows but most of them stand in stanchions. Some of the cows now on test are going to make still more class leader records for Red Echo Farm. Mr. Macdonald has worked all these years under the most trying conditions and richly deserves the success that is now shining over the horizon.

The milk is separated and the cream is taken to a creamery in Topsham village, a little over a mile away. The creamery pays on the butter fat basis and ships butter to Worcester, Massachusetts. In the past twelve months a little over 5000 pounds of butter fat have been paid for from the Red Echo Farm. The average monthly price is forty-four and one-half cents a pound. Of course the skimmilk has gone back to the calves.

The apple orchard that was one of the principal reasons for establishing himself in this section of the country is beginning to pay Mr. Macdonald some excellent dividends. He is now selling about 1000 bushels a year all to one market in Barre, delivering them by the truck load of fifty boxes. They average about $1.50 per three peck box with no expense for packages and the buyer does the packing. The bulk of the apples are Mackintosh and the sweep of trees extending over the top of the hill holds promise for a profitable future income.

One could not be a Vermont farmer if he did not take advantage of the maple trees with which nature has so richly endowed that state. Mr. Macdonald makes about 200 gallons of syrup per winter and handles about 900 buckets. Most of it is shipped in half gallon containers to a private trade that he has developed in many parts of the United States at $3.25 per gallon. The surplus is sold to a local sugar maker at a net price of $1.50 per gallon.

The first farm that Mr. Macdonald took over consisted of 155 acres. His holdings now amount to somewhere in the neighborhood of 500 acres but up in these hills an exact surveyal is not often made. You buy a piece of land and the deed describes it as "100 acres more or less" and defines certain land marks as the boundaries. As the descent from the farm to the valley is made the most excellent roads are available. One must drive over those Vermont gravel roads in order to appreciate the value of the constant patrol system that is used. It beats many of our best roads of brick and cement forty ways. To the writer it seemed that the climb from the main road to the top of the hill where Mr. Macdonald's little Vermont farm is situated is parallel to the climb that he must have had to build up a profitable farm under such conditions as the land was in a dozen years ago. It was a very rough winding road and to the engine of the motor car a very discouraging lane that led to the summit. As the pinnacle was reached, however, a vista of incomparable beauty stretched out. There were tree clothed mountains towering to the east and west, the Green Mountains of Vermont and the White Mountains of New Hampshire, while down to one side was the valley.

Topsham sparkled from the effects of a recent thunder shower. Over to the right a team worked ground for corn and down here a little way a small group of heifers dotted the permanent pasture.

It was a hard climb but it was worth going miles to see.

GUERNSEY BREEDERS' JOURNAL

VOL. 28 NO. 1

FOR THE ADVANCEMENT OF THE GUERNSEY
Published the first and fifteenth of each month by THE AMERICAN GUERNSEY CATTLE CLUB at Peterboro, New Hampshire
SUBSCRIPTION PRICE: PER YEAR, $2.00

JULY 1, 1925

GUERNSEYS TO HAWAII

The newspapers have recently contained a number of accounts of the shipment of Guernsey cattle to Honolulu. Official announcement from this office has been withheld until such a time as the financial figures and facts could be collected.

Senator Robert Hind of Honolulu, Hawaii, has purchased 140 Guernseys in Wisconsin and Minnesota. Of these 119 were grade Guernseys and the rest were pure breds. Ninety head of grades were purchased from the Barron County Guernsey Breeders' Association; twenty-nine head from the Jefferson County Guernsey Breeders' Association; fifteen pure breds from W. H. Basse of Waukesha, Wisconsin, and six pure breds from Island Farm, Duluth, Minnesota.

Mr. Hind expresses complete satisfaction with both the pure breds and the grades and he purchased none but the best. The grades cost him an average of $150 a head. John Bowen, Secretary of the Barron County Guernsey Breeders' Association gets credit for giving considerable assistance in securing the grades and Mr. Hind expresses his appreciation as well to J. C. Ralston for his assistance. E. L. Westover, Western Representative of THE AMERICAN GUERNSEY CATTLE CLUB spent over a month with the purchaser and accompanied him on his visits in Wisconsin and Minnesota. He later brought Mr. Hind to New York City and Trenton for the events of May. Two pure bred bulls were included with the cattle brought from Mr. Basse.

It is the intention of the purchaser to establish a Guernsey dairy herd near Honolulu, in conjunction with his already established Holstein herd as he found that there was considerable demand for a richer milk. He has extensive holdings on Hawaii, consisting of one thousand acres, devoted to fruit, sugar and grain production. As a result of his importation, Golden Guernsey Milk will be featured in Honolulu. His lower testing milk sells for eighteen or twenty cents per quart and he will market his Guernsey milk at thirty cents per quart. All of the feed for the dairy except the grain is produced on Mr. Hind's own estates,—the grain is shipped from California. The alfalfa grows the year around and returns from ten to twelve crops annually. One acre produces enough feed for three or four cows. The only time the cows are in the barn is at milking time and extreme cleanliness is practiced in the products and handling of the milk, for which Japanese labor is principally used.

The shipment left Seattle, Washington, on June 16 in company with a few head that had been selected by the University of Wisconsin for the University of Hawaii.

Guernsey breeders will learn of this transaction with considerable pleasure since it opens even wider the door to future trade with Hawaii. Further than that it demonstrates the presence of a demand for quality milk in tropical and subtropical countries. It is needless to say that Senator Hind will find a warm welcome on the part of Guernsey breeders during future visits to the United States.

THE PAST, PRESENT AND FUTURE

On a few occasions in the history of any breed of live stock, dispersal sales are held, that are, in a sense not dispersal sales, in that they do not mark the termination of the influence exerted by the herd in question. Historians of the future cannot fail to classify the famous event which was held at Hardwick, Massachusetts, as one of the great events of all time.

Mixter Farm has had a glorious past, its current transaction, chiefly the sale of 190 head of Guernseys assure it of a most prominent present. It has been lost to the breed as a unit for the future but none can say that the Mixter Farm Guernseys have no future. The beneficial influence of this world's greatest aggregation of pure bred Guernsey cattle will be felt in many other herds throughout the land long after the farm itself passes out of activity. It is this factor and the future power that marks the difference between an ordinary herd and one which has attained the standard of that owned by Dr. Samuel J. Mixter and developed by his ancestors before him.

It passes the boundary of good ethics to say very much in praise of a sales manager while he is still in active duty,—as a result, credit for honesty and integrity for reputation may be long overdue. Leander F. Herrick in company with Dr. Mixter signed their swan songs at Hardwick on these two memorable days and each man in his class occupies comparable positions.

The similarity of standing in their respective professions between Dr. Mixter and Leander Herrick make no less true of the latter the words that have been written of the former. The Guernsey world will miss the influence of Mr. Herrick in his line of work in just as great a degree as it will miss the continued activity by the owner of Mixter Farm.

Let the thanks and praise of Guernsey adherence be given unstintingly to those two men who publicly stated their retirement from the game on the same occasion. It is certainly fitting that Leander Herrick who has so successfully managed the sale of such an outstanding Guernsey herd as that formerly owned by Dr. Mixter be given praise. These men have our thanks and respect for their contributions than which no more can be said of any man.

NATIONAL DAIRY EXPOSITION

The official prize list for cattle, including list for grade cows of five breeds, at the National Dairy Exposition, Indianapolis, October 10 to 17, is now available for general distribution. It contains several important changes in the rules and classes.

A new ruling requires that animals must be entered in single classes in order to be eligible for groups, except in the get of sire and produce of dam classes. In the get of sire class the classification was amended to require that not more than two of the four animals making up the group may be bulls.

One member of a partnership may show an animal in his own name, but the facts of the partnership must be stated at time of entry, and the animals must appear in the same part-owner's name through all classes in which entered.

The Guernseys will be judged on October 14, by Professor W. W. Yapp, Urbana, Illinois.

Requirements for the state herd class remain the same, but the following sliding scale of prizes is provided: if one herd appears, prize of $75; two herds, $100 and $75; three herds, $125, $100 and $75; and four herds, $150, $120, $100 and $75. The regular prizes are offered for five or more herds.

In order to encourage home breeding of dairy cattle, a new rule was adopted to double the present first prize money if winning animals are bred by exhibitor in all the single classes except those already restricted to breeders only, and in the class for Advanced Register cow and two of her progeny.

The Exposition has developed to the point where the judging of the entries is only one of many interesting and instructive phases of the show. The Judging Contests between College Students and Junior Club Members constitutes another phase that has not been overlooked. The Exhibit of THE AMERICAN GUERNSEY CATTLE CLUB is now being arranged and it is hoped that it will receive as much favorable comment as that which was presented last year.

FAIR BOOTHS

Mention has already been made of the advantage and desirability of exhibiting Guernsey cattle at the fairs. It has been stated that the county fair opens such an opportunity for the farmer with a small herd, who has had little experience in showing. Attention is now called to another opening which the local show offers to the breed, especially in its own locality.

Your own near neighbors, while they know that you have a herd of pure bred Guernseys may not be fully aware of the merits of the breed or may they be more than superficially acquainted with it. Education of these people is best carried on by a combination of the actual examination of cattle and reading of pamphlets describing Guernseys and their good products. Here is where the county fair enters the program in conjunction with the activities of locally organized Guernsey breeders and the cooperation of THE AMERICAN GUERNSEY CATTLE CLUB.

The CLUB has arranged a series of ten posters, depicting various attributes of the breed,—in addition small pamphlets and other literature have been prepared for distribution at meetings and on any occasion where a number of farmers are gathered together, such occasions of course including the fairs. Entertainment may be a strong factor in bringing the average farmer to a fair but it is safe to believe that the knowledge is probably a stronger factor.

The local Guernsey Breeders' Association can work with the CLUB in satisfying the thirst for knowledge in working as a distributing agency for our literature. A letter to the CLUB stating the dates of the fair and the name of the fair from the Secretary of your local organization will bring a set of posters and pamphlets for use in decorating a Guernsey booth.

The Guernsey booth at the fair should not only be a source of information on the breed but to attain its great popularity it should also be a gathering point for all who are interested in dairying. If your organization is contemplating the erecting of a small booth it should also plan to have at least one or two local breeders in attendance at all days during the fair. Visiting farmers can best be drawn into conversation if local men are available to talk to them about Guernseys. Then the presentation of two or three pamphlets will help to crystalize his ideas on the breed. It is an excellent practice to take the names of men who have the inclination to become purchasers. If these names are sent to the CLUB with a statement that they represent new breeders at the fair, the central office will be glad to send further literature and write to the prospects.

The greatest good will be done for the Guernsey breed by a close cooperation between local organizations and THE AMERICAN GUERNSEY CATTLE CLUB. One of the ways to secure this cooperation is through the maintenance of a booth. Talk it over with the officers of your association.

THE COVER CUT

The cover cut shows a view of the ring at the time that Mixter May Royal was being sold, at the Mixter Dispersal Sale.

SALES AND MEETINGS

July 14. Quarterly Meeting of the Guernsey Breeders' Association of Western Pennsylvania.

July 28. Annual Picnic and Field Day of the Virginia Guernsey Breeders' Association at Igloe Farm near Lynchburg, Virginia.

July 29. Dispersal Sale of Crossways Farm Guernseys at the Fair Grounds, Lynchburg, Virginia. Herrick-Merryman Sales Company, Sale Managers, Sparks, Maryland.

Aug. 26 Annual Meeting and Sale of the North Carolina Guernsey Breeders' Association at the farm of S. W. Miller, Mount Ulla, North Carolina. T. D. Brown, Sales Manager.

Sept. 15. Dispersal Sale of the Goldmead Herd, Spillers and Worch, Versailles, Ohio.

Sept. 18. Caldwell Place Dispersal and Consignment Sale, Marion, New York. J. S. Rich, Sale Manager

Mar. 24, 1926. Twenty-fourth and Semi-annual Consignment Sale of the Waukesha County Guernsey Breeders' Association. F. E. Fox, Sec'y., Waukesha, Wisconsin.

FAIRS AND EXPOSITIONS

July 20–25. North Dakota State Fair, Fargo, North Dakota. Guernseys judged on July 21 by Hugh Van Pelt.

Aug. 15–22. Missouri State Fair, Sedalia, Missouri. Guernseys judged on Aug. 20 by L. S. Gillette and A. L. Churchill.

Aug. 26–Sept. 4. Iowa State Fair, Des Moines, Iowa. Guernseys judged on Sept. 1 by C. F. Finley.

Aug. 31–Sept. 5. Ohio State Fair, Columbus, Ohio. Guernseys judged on Sept. 2 by Prof. S. M. Salisbury.

Aug. 31–Sept. 5. Wisconsin State Fair, Milwaukee, Wisconsin. Guernseys judged on Sept. 3 by L. V. Wilson.

Sept. 4–13. Michigan State Fair, Detroit, Michigan. Guernseys judged on Sept. 9 by James B. Robertson.

Sept. 5–12. Minnesota State Fair, Hamline, Minnesota. Guernseys judged on Sept. 9 by H. H. Kildee.

Sept. 5-12. Northwest Dairy Exposition at the Minnesota State Fair, Hamline, Minnesota

Sept. 5–13. California State Fair, Sacramento, California. Guernseys judged on Sept. 9 by J. B. Fitch.

Sept. 6–11. Nebraska State Fair, Lincoln, Nebraska. Guernseys judged on Sept. 7 by L. S. Gillette.

Sept. 7–12. Indiana State Fair, Indianapolis, Indiana. Guernseys judged on Sept. 9 by Prof. Fairchild.

Sept. 7–12. Maryland State Fair, Timonium, Maryland. Guernseys judged on Sept. 9 by John S. Clark.

Sept. 7–12. West Virginia State Fair, Wheeling, West Virginia. Guernseys judged on Sept. 8 by E. L. Anthony.

Sept. 12–19. New York State Fair, Syracuse, New York.

Sept. 14–18. South Dakota State Fair, Huron, South Dakota. Guernseys judged on Sept. 16 by Prof. H. H. Kildee.

Sept. 15–18. Twin State Fair, White River Junction, Vermont. Guernseys judged on Sept. 16 by Mr. Judd.

Sept. 15–19. Wyoming State Fair, Douglas, Wyoming.

Sept. 19–25. Kansas State Fair, Hutchinson, Kansas. Guernseys judged on Sept. 22 by O. E. Reed.

Sept. 19–26. Illinois State Fair, Springfield, Illinois. Guernseys judged on Sept. 23.

Sept. 20–26. Eastern States Exposition, Springfield, Massachusetts. Guernseys judged on Sept. 23 by John S. Clark.

Sept. 21–26. Colorado State Fair, Pueblo, Colorado. Guernseys judged on Sept. 22 and 23 by L. S. Gillette.

Sept. 26–Oct. 3. Oklahoma State Fair & Exposition, Oklahoma City, Oklahoma. Guernseys judged on Sept. 28 by W. H. Standish.

Sept. 28–Oct. 3. Trenton Inter-State Fair, Trenton, New Jersey. Guernseys judged on Sept. 30 by George M. White.

Sept. 28–Oct. 3. Oregon State Fair, Salem, Oregon. Guernseys judged on Sept. 29.

Sept. 28–Oct.4. Dairy Cattle Congress, Waterloo, Iowa. Guernseys judged by L. V. Wilson.

Sept. 29–Oct. 3. Brockton Fair, Brockton, Massachusetts. Guernseys judged on Sept. 30.

Oct. 1–7. Utah State Fair, Salt Lake City, Utah. Guernseys judged on Oct. 3.

Oct. 3–8. Texas-Oklahoma Fair Ass'n., Wichita Falls, Texas. Guernseys judged on Oct. 5.

Oct. 6–10. Virginia State Fair, Richmond, Virginia. Guernseys judged on Oct. 7 by W. H. Gould.

Oct. 10–17. National Dairy Exposition, Indianapolis, Indiana. Guernseys judged on Oct. 14 by Prof. W. W. Yapp and E. G. Woodward.

Oct. 12–17. Arkansas State Fair, Fair-Park, Arkansas. Guernseys judged on Oct. 14 by Glenn G. Davis.

Oct. 19–24. Georgia State Exposition, Macon, Georgia. Guernseys judged on Oct. 20.

Oct. 19–24. South Carolina State Fair, Columbia, South Carolina.

Oct. 29–Nov. 8. Louisiana State Fair, Shreveport, Louisiana. Guernseys judged on Nov. 4 by Hugh Van Pelt.

Oct. 31–Nov.7. Fifteenth Annual Pacific International Live Stock Exposition, Portland, Oregon. O. M. Plummer, Sec'y.-Gen. Mgr., Portland, Oregon.

Nov. 14-21. Pacific Slope Dairy Show, Oakland, California.

THE BURKE DISPERSAL SALE

Sixty-Nine Head Average $531.67

ON Monday, June 15, the herd of E. S. Burke, Jr., Hillbrook Farm, Chagrin Falls, Ohio, was dispersed under the management of the Herrick-Merryman Sales Company at the Interstate Fair Grounds, Trenton, New Jersey. Barely a hundred people were present and the bids at first were slow in coming but the spell of George Bain soon awoke the buyers to their opportunity with the result that of the hundred persons present twenty-eight made purchases. These twenty-eight came from nine different states and paid Mr. Burke $36,685 for sixty-nine head, an average of $531.67 per head. The sixty-nine include not only Langwater Horatius 63071 that topped the sale at $7000 but also three calves born since the catalogue was published that brought from $15 to $140.

Ten bulls including Langwater Horatius 63071 averaged $875.50. Fifty-nine females averaged $473.39. Sixteen of the females were Advanced Register cows whose records had been completed prior to the sale. They averaged $718.75.

The sale included a number of top animals. John S. Ames took Langwater Horatius 63071 back to Langwater Farm at $7000. Sixteen of his heifer calves were in the sale. These averaged $430 and included three which seemed to be in greater favor than the others. Gordon Hall, buying for the Adamson Corporation, Los Angeles, California, paid $1500 for Emmaline of Hillbrook 176466, a very typy senior calf out of Emma of Fond du Lac 70154. Mr. Ames took Casa Loma of Hillbrook 176465 at $1075. She is out of an attractive daughter of Langwater Marmion 60160 that Mr. Brant purchased for $600. Breidablik Farm secured Flora of Hillbrook 182254 for $850. She was out of Imp. Florence of Bas Sejour 140246, a 553.52 pound class G daughter of Sequel's Lodestar 4131 P. S. and out of a daughter of Imp. Honoria's Sequel II. 40668.

Mr. Burke had secured a number of good foundation cows. For the most part these were sold at a sacrifice although the factor of age had to be a consideration with some. Pearl's Orpha 98429, world's record cow in class DD with 15149.6 pounds of milk and 828.94 pounds of butter fat that Mr. Burke secured in the 1924 National Sale from B. A. Jacklin and Sons topped the females at $1800, and is now enroute to the home of Otto the Herdsman. Her bull calf by Hillbrook Royal 28674 dropped May 31, not only was one of the good buys of the sale at $100 but was the cause of one happy young man. He went to F. W. Sheehan as his first purchase. The young man has just finished school and returned to join his father, William Sheehan, in developing their herd at Kennett Square, Pennsylvania.

Clare of Gerar 3d 80743 brought $1700 from H. F. Andrus. She is of Louis Merryman's breeding by Rutila's Patient King 32114 out of the great old cow Clare of Gerar 49122. Emma of Fond du Lac 70154 with 613.26 pounds of butter fat in class EE, one of the good Advanced Register daughters of Eminent of Sarnia 32963 brought $725 from Penncrest Farms, Media, Pennsylvania. That she is a good breeding cow was evidenced by the favor with which her three daughters were received. Brooklandwood Farm secured the pair of heavy milking granddaughters of Murne Cowan 19597, Sequel's Jessie of A. D. F. 81416 with 752.63 pounds of butter fat in class A, and Murne's Apple Bud of A. D. F. 83445 with 854.73 pounds of butter fat, the seventh cow in class C.

Gordon Hall added another bargain to the list of high class bulls that he has lately been purchasing for the Adamson Corporation when he secured Hillbrook Royal 88674 for $450. He is by Langwater Royal 4th 19331 and out of Clare of Gerar 3d 80743 mentioned above, she with a class B record of 745.93 pounds of butter fat. Many of the females in the sale were in calf to this bull.

John S. Ames was the heaviest buyer, taking three head at $8485; while D. O. Brant, Owensmouth, California, was the second heaviest buyer at $5695 and the largest buyer in point of numbers. Mr. Brant made ten well selected purchases.

Following is the list of purchasers, together with animals bought and prices paid:

John S. Ames, North Easton, Massachusetts	
Langwater Horatius 63071 (Bull)	$ 7000
Casa Loma of Hillbrook 176465	1075
Myrtle of Hillbrook 156108	410
H. F. Andrus, Millerton, New York	
Clare of Gerar 3d 80743	1700
Imp. Florence of Bas Sejour 140246	1550
Imp. Ultra II. des Simons 140247	1300
Adamson Corporation, Los Angeles, California	
Hillbrook Royal 88674 (Bull)	450
Hillbrook Clarion 100214 (Bull)	375
Emmaline of Hillbrook 176466	1500
D. O. Brant, Owensmouth, California	
Pearl's Orpha 98429	1800
Casa Loma Marmiona 155189	600
Elsax's Isabella of Waverly 139075	375
Primrose's Lily of Ridgemere 153360	310
Glen Gable Merry Lady 141625	300
Marmion's Golden Lassie 155191	600
Glen Gable Adore 160673	300
Langwater Musetta 126416	410
Imp. Lavender II of Les Quartiers 140250	800
Glen Gable Priscilla 169784	200
E. N. Benson, Jr., Chestnut Hill, Pennsylvania	
Imp. Polly of the Canus 140248	750
C. C. Bolton, Cleveland, Ohio	
Imp. Florence of Hillbrook 156106	750
Emma of Hillbrook 156107	725
Brooklandwood Farms, Brooklandville, Maryland	
Sequel's Jessie of A. D. F. 81416	625
Murne's Apple Bud of A. D. F. 83445	825
Thomas F. Branson, Rosemont, Pennsylvania	
Sally's Spottie 125143	310
Hillbrook Horatius 108777 (Bull)	275
Chester H. Cullen, Westgrove, Pennsylvania	
Hillbrook Pride of Day 105656 (Bull)	200
Bull Calf	15
C. Sidney Cook, Jr., Boston, Massachusetts	
Gretchen of Pine Grove 58332	225
Ann of Hillbrook 182255	100
Est. W. W. Frazier, Willow Grove, Pennsylvania	
King Masher's Laddie's Ann 143700	225
Glen Gable Hazeltine 160250	240
W. W. Fitzpatrick, Clemson College, South Carolina	
Sally of Hillbrook 163635	200
Charles A. Groff, Skippack, Pennsylvania	
Hillbrook Wise Boy 105655 (Bull)	150
W. Lathrop Hopkins, Whitehall Plantation, Savannah, Georgia	
Primrose of Hillbrook 169913	135
E. M. Hopkins, Savannah, Georgia	
Spottie of Hillbrook 165093	130
Charles Hunt, Bennington, New Jersey	
Hillbrook Count 108776 (Bull)	50
H. J. Krebs, Wilmington, Delaware	
Flora of Hillbrook 182254	850
Ultra of Hillbrook 182986	200

(Continued on Page 51)

Takes Advantage of Transfer List

IN January, 1925, in looking through my JOURNAL, I saw where a cow had been transferred to Schmid Brothers, Sarasota, Florida. The star to the left told me he was a new man. Taking my pen in hand I wrote him congratulating him on buying a Guernsey and extending an invitation to visit me at any time.

On February 18, Charles Schmid stepped out of the train at Lynchburg. My milk truck was there, and he asked the driver the location of our farm. He was immediately brought out to the farm and in less than twenty-four hours he had bought two pure bred females and twenty-one grade cows from this neighborhood at prices satisfactory to buyer and sellers. He had realized that he could not sell a quality milk from his herd unless they had Guernseys. This proves beyond a doubt that he attends to his business.

—R. A. SMITH, Lynchburg, S. C.

APPROVED ADVANCED REGISTER RECORDS

From June 1, 1925, to June 15, 1925

Includes A. R. 16610 to A. R. 16686 with re-entries: 6047; 7775; 8160; 8580; 8828; 8830; 8948; 8956; 10025; 10166; 10341; 10684; 10879 10882; 11606; 12719; 12733; 12744; 12787; 14056; 14495; 14593; 14725; 14870

CLASS A—Five Years and Over

A. R.		Lbs. Milk	Lbs. Fat	Per Cent. Fat	Age Yrs. Mos.	OWNER
‡°16621	May Queen of Chilmark 84166	16898.4	875.6	5.18	6—1	V. Everit Macy, Ossining, N. Y.
°R 8580	Katherine's Trixie 100396	21071.4	839.4	3.98	6—11	Walter C. White, Gates Mills, Ohio
R 8160	Laddie's Jessie of Eegemere 67949	16506.0	767.9	4.65	7—10	Harry Bailey, Mount Tremper, N. Y.
R¶11606	Ilene of Sarnia 94381	16307.5	757.6	4.65	5—4	E. H. Fahrney, Oshkosh, Wis.
¶R8948	May Rose Leda of Jean Du Luth 75766	14910.9	736.2	4.94	6—8	Simon Kruse, Anoka, Minn.
R10684	American Sequel's Rose 78397	15894.2	729.7	4.59	6—7	F. J. Glanville & Ben C. Nelson, Lancaster, Wis.
16635	Lady Clare's Daisy 85606	14947.8	707.8	4.74	6—1	Est. J. S. Walker, Webb City, Mo.
R‡¶ 8828	Robin Carteret of Avalon 2d 78283	16240.5	703.6	4.33	6—6	E. C. Peck, Macedonia, Ohio
R10341	N. H. C. Princess Pat 82996	15078.5	694.9	4.61	5—10	University of New Hampshire, Durham, N. H.
R 8956	Guernest Florence 76670	14815.1	694.3	4.69	6—8	W. P. Parker, Moravia, N. Y.
16661	Donna of Linwood 90691	12161.6	684.8	5.63	5—4	F. J. Glanville & Ben C. Nelson, Lancaster, Wis.
‡R14593	Honey of Chesney Farms 87466	12685.6	679.3	5.35	5—5	Compton Bros., Valley Junction, Iowa
R10879	Solace of Roughwood 88716	13239.1	673.0	5.08	5—8	Russell Grinnell, Exeter, R. I.
R14495	Jeco Bay 67207	13567.1	639.0	4.71	8—0	F. J. Glanville & Ben C. Nelson, Lancaster, Wis.
R 7775	Freesia's Dawn 71936	14074.0	613.2	4.36	7—6	Harry W. Lewis, Wayne, Pa.
16650	Queen Faucette 2d's Flossy 57423	12845.9	595.5	4.64	9—2	S. D. Miller, Archbold, Ohio
R12733	Moorland's Pearl Rosie 109735	12684.7	587.0	4.63	6—4	E. A. Moore, Kensington, Conn.
16643	Cherub's Miss Mademoiselle of Shorewood 84920	11558.9	575.3	4.98	5—11	D. D. Tenney, Crystal Bay, Minn.
R10882	Honor Maid of Roughwood 88715	10223.5	569.9	5.57	5—8	Ernest B. Dane, Center Harbor, N. H.
16636	Golden Secret's Miranda of Appletree Pt. 91124	10957.3	567.1	5.18	5—3	Frank L. Hall, Swormville, N. Y.
‡¶16660	Princess of Nicollet 80663	13335.6	563.5	4.23	7—0	R. D. Gleason, Nicollet, Minn.
R¶10025	Imp. Dolly Bell of Mara Alva 77187	13093.0	551.1	4.21	8—4	C. S. McCall, Bennettsville, S. C.
R10166	Queen's Janessiere's Sequella 101337	12262.4	546.7	4.46	6—2	George C. Russell, Willoughby, Ohio
‡16640	Vernon's Jewel of Ransom Farm 88693	10473.3	532.8	5.09	5—6	C. R. Kissinger & Sons, Ottawa, Kans.
¶16659	Imp. Dinah of the Fontaines 111074	10437.0	532.1	5.10	5—0	H. L. Tinkham, Buzzards Bay, Mass
R12744	Mignot's Dairymaid of Lakeside 76304	10901.5	527.4	4.84	6—8	University of Minnesota, Saint Paul, Minn.
16642	Lura of Pleasant Point 91162	11815.5	513.3	4.34	5—4	A. Macrae Smith, Bellingham, Wash.
R14725	Imp. Aurora of Mara Alva 75349	10501.5	500.5	4.77	7—4	R. B. Caldwell, Chester, S. C.
‡R 6047	Lletha of Bellmath 56676	9508.6	480.3	5.05	9—2	H. C. Crocker & Son, Sennett, N. Y.
‡16680	Raider's Kate of Myrna Maree Farm 87241	8540.0	467.2	5.47	5—5	C. G. Wilderson, Leetonia, Ohio
16677	Goldseeker's Nellie of A. D. F. 95494	8382.1	433.9	5.18	5—0	F. J. Rueping, Fond du Lac, Wis.
‡R 8830	Guernfalfa Sunburst 78194	9341.7	429.2	4.59	6—2	Math Michels, Peebles, Wis.

CLASS B—Four and One-Half to Five Years

16670	Sunnybrook Rosemary 96043	12945.9	736.1	5.69	4—9	George B. Post, Bernardsville, N. J.
16648	Early Rose of Linwood 95589	14632.9	671.5	4.59	4—7	Harry W. Lewis, Wayne, Pa.
R12787	Golden Cross Edna of Linda Vista 91873	14111.8	625.4	4.43	4—9	L. F. Loree, West Orange, N. J.
16633	Polly of Moorland Farm 126614	12644.9	579.5	4.58	4—10	George P. McLean, Simsbury, Conn.

CLASS C—Four to Four and One-Half Years

R°¶†14056	Ultra of Edgemoor 107121	13529.1	767.3	5.67	4—1	George W. St. Amant, East Falmouth, Mass.
R16683	Lura Glencoe of Minot 105635	12183.0	710.7	5.83	4—2	E. S. Person, Minot, N. D.
16611	Yeoman's Mixter Shepherdess 106031	11984.7	631.7	5.27	4—5	Samuel J. Mixter, Hardwick, Mass.
‡R¶12719	Itchen Ranter's Constance 110118	13516.5	590.0	4.37	4—4	William Rawlings, Sandersville, Ga.
*16651	Lura Josepha 139967	13131.6	519.1	3.95	4—4	William S. Bradley, Centerville, Iowa
16645	Grassland Zotoria 118964	11936.0	514.3	4.31	4—0	Joseph Walter Miller, Princeton, N. J.
‡¶16658	Maud Golden of Bellmath 104565	10928.8	513.7	4.70	4—3	Earl D. Crocker, Sennett, N. Y.

CLASS D—Three and One-Half to Four Years

16628	Delight's Glen Rose 110034	11688.1	650.8	5.57	3—7	S. M. Shoemaker, Eccleston, Md.
16672	Rosemead Victoria 110678	12637.0	571.7	4.52	3—8	Thomas J. Griffin, Abington, Mass.
16622	Ida of Girdle Ridge 110612	10155.9	564.3	5.56	3—10	William Fahnestock, Katonah, N. Y.
16641	Laddie's Ruth of Shagbark 110514	10560.6	562.8	5.33	3—9	Gage E. Tarbell, Smithville Flats, N. Y.
16612	Yeoman's Mixter Prudence 106049	9303.7	533.3	5.73	3—11	Samuel J. Mixter, Hardwick, Mass.
16620	Moonlight of Girdle Ridge 113669	9548.1	527.0	5.52	3—6	William Fahnestock, Katonah, N. Y.
‡R14870	Brita of Woody Brook 111317	8926.8	504.2	5.65	3—10	John L. Wilkie, New Windsor, N. Y.
¶16684	Laddie's Belle of Maple Glen 111275	9247.8	475.3	5.14	3—7	John G. Van Etten, Kingston, N. Y.
‡16644	Betsey's Peerless of Bellview 106335	10023.9	465.1	4.64	3—6	U. A. Woodbury II., Burlington, Vt.
16623	Indian Ladder Picture 109801	9816.6	451.7	4.60	3—6	Peter G. Ten Eyck, Altamont, N. Y.
16627	Irna Goldseeker 113380	6966.8	351.5	5.05	3—7	Georgia State College of Agriculture, Athens, Ga.

CLASS E—Three to Three and One-Half Years

‡16637	Julie of Bellmath 113608	12025.9	585.3	4.87	3—4	H. C. Crocker, & Son, Sennett, N. Y.
16624	Ethel of Buttonwood 117408	11753.4	572.9	4.87	3—2	Mrs. William A. Lieber, Bryn Mawr,Pa.
16653	Annie Laura of Garden Creek 121357	12610.5	560.8	4.45	3—0	M. Louisa Osborne, Canton, N. C.
¶16675	Susan of Halfred Farms 115825	9345.8	505.8	5.41	3—3	W. T. White, Chagrin Falls, Ohio
16674	Ivy Marie 122154	9443.0	468.8	4.96	3—2	Thomas J. Griffin, Abington, Mass.
¶16631	Fairlady of Eaton 117080	9019.7	387.8	4.30	3—5	H. F. Steele, Gooding, Idaho
16629	Thornhurst's Pride 115260	6454.8	344.8	5.34	3—2	Herbert Payson, Portland, Maine
‡***16667	Carlton's Fairy 122454	6349.1	304.1	4.79	3—0	George Carlton Comstock, Montrose, Pa.

CLASS F—Two and One-Half to Three Years

°16654	Carpatha of White Farms 128531	11892.8	689.4	5.80	2—7	L. S. White, Cairo, N. Y.
16679	Proud Dora of Echo Glade 151373	12126.6	619.4	5.11	2—8	F. J. Rueping, Fond du Lac, Wis.
¶16610	Waldorf's Lady Queen 127457	11992.3	617.8	5.15	2—7	Oscar F. Kinney, North Chatham, N. Y.
16655	Dairy Maid of White Farms 128532	12329.1	617.3	5.01	2—6	L. S. White, Cairy, N. Y.
16664	Lynbrook Royal's Madeline 126255	10951.5	582.4	5.32	2—9	T. P. Lindsay, Southboro, Mass.
16666	Saugerties Ultra Helen 127243	11581.4	564.3	4.87	2—7	William H. Forster, Erie, Pa.
‡16639	Glenburnie Antoinette 118893	10250.4	545.4	5.32	2—8	James E. Russell, Trenton. N. J.
16676	Imp. Serene des Annevilles 149235	10760.9	542.6	5.04	2—11	Russell Grinnell, Exeter, R. I.
16662	Maxim's Girlie of Dassel 128398	9585.6	530.8	5.54	2—9	L. A. Page & Sons, Excelsior, Minn
16685	Nancy of Rising Sun 115420	11546.5	516.0	4.47	2—11	Walter C. White, Gates Mills, Ohio
‡16652	St. Austell Dimple 140722	9084.5	513.8	5.66	2—9	George M. Bechtel, Davenport, Iowa
16673	Imp. Mona II. of the Courtillion 154646	10541.7	494.3	4.69	2—9	Thomas J. Griffin, Abington, Mass.
16657	Adelaide of Rollwood 126664	10400.5	490.0	4.71	2—10	Rollin S. Woodruff, Guilford, Conn.
*¶16663	Lone Pine Lady Agatha 116574	7414.2	459.4	6.20	2—11	George F. O'Neil, Thiensville, Wis.
‡***16678	Hope's Princess 127608	5664.1	300.8	5.31	2—8	Kieron Hoyt, Hawkeye, Iowa

CLASS G—Under Two and One-Half Years

16638	King's Celia of Four Pine 128141	10081.7	552.4	5.48	2—3	Fred K. Babson, Hinsdale, Illl.
16665	Etherston Itchen Golda 133095	10442.2	541.6	5.19	2—2	William H. Forster, Erie, Pa.
16669	Demonstrator's Ruby of Longwood 127967	8555.4	528.4	6.18	2—3	Ernest B. Dane, Center Harbor, N. H.
16614	Rose of Bowood 126670	11714.8	521.3	4.45	2—3	L. F. Loree, West Orange, N. J.
16671	Rosemead Gloria 123798	10228.3	518.4	5.07	2—5	Thomas J. Griffin, Abington, Mass.
16615	Lake Farm Meadowsweet 127287	10019.8	517.5	5.16	2—4	Charles W. Curtis, Marlboro, Mass.
16649	Floretta of Navarino 134093	9580.3	516.6	5.39	2—2	Harry W. Lewis, Wayne, Pa.
‡16647	Willowmere Meta 133715	10107.0	515.9	5.10	2—2	B. F. Salsbury, Fairfax, Va.
16668	Blanchflower of Longwood 128072	8434.6	510.1	6.05	2—3	Ernest B. Dane, Center Harbor, N. H.
16613	Thornton's Wonder Girl 126081	10625.9	504.1	4.74	2—4	Arthur Stanley Zell, Riderwood, Md.
16656	Lowescroft's Moonbeam 153041	10187.5	503.3	4.94	2—5	Rollin S. Woodruff, Guilford, Conn.
16619	Brilliant of Brice Farm 134720	8388.4	502.6	5.99	2—1	R. B. Caldwell, Chester, S. C.
16686	Pet's Maybelle of Hickory Grove 137635	10904.4	500.4	4.59	1—11	Walter C. White, Gates Mills, Ohio
¶16616	Lake Farm Poppy 135226	10464.3	494.6	4.73	2—2	Charles W. Curtis, Marlboro, Mass.
‡¶16682	Penwyn's Lalle of Red River 136441	8954.7	476.0	5.32	2—0	Albert Wendorff, Shawano, Wis.
16625	Lassie Lute Storrs 134118	8093.4	448.0	5.54	2—1	Connecticut Agricultural College, Storrs, Conn.
16617	Langwater Cleo 127251	8934.2	442.7	4.96	2—4	E. Parmalee Prentice, Williamstown, Mass.
16626	Minnehaha Yexa May Rose 141207	8165.7	416.5	5.10	2—2	University of Minnesota, St. Paul, Minn,
‡¶16630	Springdale May Ruby 129966	7680.5	409.4	5.33	2—2	Erwin Bros., Bowdil, Ohio
16618	Brabant Rex's Jewel 150476	7676.5	394.0	5.13	2—1	John G. Van Etten, Kingston, N. Y.
16632	Bopeep Mildred of Maple Heights 126635	8122.0	338.8	4.17	2—5	H. F. Steele, Gooding, Idaho
‡***16646	Polly's Beauty of Brookdale 139039	6229.3	303.4	4.87	1—10	S. R. Nissley, Manheim, Pa.
16634	Irene of Village Farm 134780	5777.0	298.6	5.17	2—1	Est. J. S. Walker, Webb City, Mo.
***16681	Welthea of Caslon 138870	5793.0	264.4	4.56	1—10	Ruth M. Philo, Elmira, N. Y.

Bulls Admitted to the A. R. by Daughters Whose A. R. Numbers Appear in Brackets

WYEBROOK ULTRA LAD 57638 [16300-16610]
MAJESTY OF LINDA VISTA 56286 [16486-16614]
GRASSLANDS COMET 55931 [15797-16625]
THORNHURST CHIEFTAIN 52241 [15186-16629]
FANNIE'S MAY KING OF LAKEVIEW 40329 [12741-16633]
ULTRA MAY DAY 54018 [14060-16654
VICTOR STAR OF MOORE VILLA 52887 [15820-16657]
DELLA'S LIBERTY BOND OF BELLMATH 47990 [12415-16658]
PRINCE WILLOW 27192 [16052-16660]
LANGWATER SENTINEL 44805 [15675-16671]
SLOGAN OF KING'S MILLS (R. G. A. S. 4287 P. S.) [15937-16676]
PENWYN JAY OF HOMESTEAD 50517 [16428-16682]
FLORHAM CHARTER 6TH 61350 [15388-16686]
REX OF MINOT 48671 [16426-16683]

Double Letter Class¶ Triple Letter Class*** Class Leader† Exceeds requirement by 100% or over° 1 day test‡ 1 & 2 day test*
Re-entries R

TEN LEADING COWS
IN THE SEVERAL CLASSES OF THE ADVANCED REGISTER

		Lbs. Milk	% B. F.	Lbs. B. F.	% of requirement
CLASS A Five Years and Over** Minimum Requirement 400.0 lbs. Butter Fat. Includes Both the Single and Double Letter Classes.	Countess Prue 43785 A. R. 6909	18626.9	5.92	1103.3	275.8
	Murne Cowan 19597 A. R. 1906	24008.0	4.57	1098.2	274.5
	May Rilma 22761 A. R. 1726	19673.0	5.46	1073.4	268.4
	Nella Jay 4th 38233 A. R. 3194	20709.9	4.92	1019.3	254.8
	Langwater Nancy 27943 A. R. 1826	18783.5	5.39	1011.7	252.9
	Dairy Maid Queen of Spring Hill 74067 A. R. 8231	18180.7	5.56	1011.2	252.8
	Langwater Hope 27946 A. R. 1978	19882.0	5.05	1003.2	250.8
	Lillia of Iowa 2d 61500 A. R. 7589	18520.1	5.39	998.4	249.6
	Yeksa's Tops of Gold's Fannie 22362 A. R. 2394	19794.9	4.96	981.5	245.4
	My Fancy of Falcon's Flight 42999 A. R. 7296	18214.7	5.38	979.1	244.8
CLASS B Four and One-Half to Five Years** Minimum Requirement 381.8 lbs. Butter Fat. Includes Both the Single and Double Letter Classes.	Edna of Mountain View 70827 A. R. 8706	16151.6	5.78	933.1	234.7
	Fannie of Moorland Farm 129904 A. R. 12741	18090.5	5.08	919.2	236.1
	Marshie D. V. 67481 A. R. 6858	14729.9	6.21	915.1	229.0
	Dairymaid of Pinehurst 24656 A. R. 843	17285.3	5.27	910.7	234.5
	Kate of Farview 82754 A. R. 11926	19227.8	4.71	905.7	229.3
	Brookmead's Starlight 73133 A. R. 10041	17078.2	5.10	870.8	218.4
	Criterion's Clara Bella 76128 A. R. 12801	15709.3	5.45	856.2	217.4
	Lone Pine Mollie Cowan 91285 A. R. 11728	16927.7	4.96	840.3	213.1
	Georgina's Dorothy 68387 A. R. 9074	17292.4	4.84	836.8	214.6
	Masher's Countess of Dellwood 72081 A. R. 7650	15274.9	5.45	832.2	218.0
CLASS C Four to Four and One-Half Years** Minimum Requirement 363.5 lbs. Butter Fat. Includes Both the Single and Double Letter Classes.	Norman's Missaukee Red Rose 89724 A. R. 10844	17527.2	5.14	900.7	239.3
	Gertrude Claire 99550 A. R. 15917	18942.5	4.72	893.4	243.2
	Pearl Rose of the Glen 47414 A. R. 4900	16855.6	5.25	884.2	231.8
	Winnie of Roughwood 96448 A. R. 12643	16185.5	5.46	883.1	231.4
	Langwater Zara 89273 A. R. 10632	14653.6	5.85	857.6	226.6
	Azucena's Pride 2d 24957 A. R. 1469	16203.9	5.28	855.7	232.7
	Murne's Apple Bud of A. D. F. 83445 A. R. 10067	14691.5	5.82	854.7	223.9
	Governor's Pauline 30472 A. R. 2441	14930.0	5.66	844.5	226.8
	Yeoman's Mixter Nancy 106036 A. R. 16376	15541.7	5.43	843.5	228.9
	Mixter Fairmaid 87594 A. R. 9828	14713.4	5.71	839.5	227.4
CLASS D Three and One-Half to Four Years** Minimum Requirement 345.3 lbs. Butter Fat. Includes Both the Single and Double Letter Classes.	La Noce's May Rose 91329 A. R. 11788	18119.9	5.15	932.8	266.0
	Dolly Dimple 19144 A. R. 628	18458.8	4.91	906.9	256.5
	Regent's Italia 106261 A. R. 16158	16825.3	5.25	882.8	251.8
	Cherub's Cora of Shorewood 83706 A. R. 9683	15498.9	5.61	869.6	246.8
	Caribou Rosalie 131869 A. R. 13845	15721.6	5.29	832.2	231.9
	Pearl's Orpha 98429 A. R. 14851—DD	15149.6	5.47	828.9	239.1
	Rilma of Bay Cliffs 93480 A. R. 11549—DD	15684.7	5.24	821.7	232.9
	Rockingham Maid 94933 A. R. 12060	15433.2	5.32	820.4	229.6
	Clover of Pencoyd 3d 48274 A. R. 4832	14360.3	5.70	818.0	235.7
	Langwater Heroine 49483 A. R. 5292	16221.1	4.97	805.6	228.7
CLASS E Three to Three and One-Half Years** Minimum Requirement 327.0 lbs. Butter Fat. Includes Both the Single and Double Letter Classes.	Afterglow of Roughwood 84605 A. R. 10106	16815.7	5.22	878.2	255.1
	Jehanna Chene 30889 A. R. 2588	16186.7	5.33	863.4	251.1
	Dairymaid of Pinehurst 24656 A. R. 843	14562.4	5.91	860.3	260.3
	Shuttlewick's Jipsultana 108138 A. R. 13713	17429.3	4.63	807.3	235.1
	Imp. Donnington Goldie 5th 59866 A. R. 4811	17861.7	4.46	796.5	239.2
	Golden Secret's Pearl 77034 A. R. 8595	17044.6	4.66	794.4	230.1
	Beacon Hill Rose Queen 97102 A. R. 13797	15749.1	4.96	781.5	229.3
	Lassie of Rising Sun 92893 A. R. 12981	14038.2	5.54	777.3	234.3
	Lillia of Iowa 2d 61500 A. R. 7589	14239.3	5.43	773.0	233.5
	Glenwood's Buttercup 48137 A. R. 3224	13728.9	5.61	769.8	226.6
CLASS F Two and One-Half to Three Years** Minimum Requirement 308.8 lbs. Butter Fat. Includes Both the Single and Double Letter Classes.	Brightness of Indian Bridge 85110 A. R. 11524	14460.0	5.71	826.0	258.2
	Nella Jay of Pencoyd 77520 A. R. 8730	16325.6	4.97	810.6	250.3
	Katherine's Trixie 100396 A. R. 8580	18495.7	4.28	791.5	254.0
	Merry Lillian 118270 A. R. 15935	12625.9	6.13	774.5	245.9
	Langwater Hope 27946 A. R. 1978	15078.8	5.13	773.6	247.8
	Imp. Pearl of Rocque a Boeuf 94324 A. R. 11671	12929.3	5.98	773.4	242.4
	Emmadine Masherlette 109227 A. R. 13265	16604.0	4.62	767.6	246.2
	Dorothy of Brookdale 103307 A. R. 11193	15927.7	4.80	764.5	235.5
	Jesebel of Edgemoor 52584 A. R. 6195	12434.9	6.02	748.3	239.1
	Mixter Faithful 101637 A. R. 11670—FF	12601.9	5.91	744.7	241.2
CLASS G Under Two and One-Half Years** Minimum Requirement 290.5 lbs. Butter Fat. Includes Both the Single and Double Letter Classes.	Procris Snowdrop 120156 A. R. 14306	15487.7	5.31	822.2	278.8
	Shuttlewick Levity 101850 A. R. 13362	16896.0	4.76	804.4	273.8
	Cathedral Kate 126395 A. R. 16125	16339.8	4.90	801.1	263.2
	Shuttlewick Hebe 129735 A. R. 16538	18640.5	4.21	783.9	262.7
	Ultra of Edgemoor 107121 A. R. 14056	13493.6	5.69	767.4	248.8
	Norman's Missaukee Red Rose 89724 A. R. 10844—GG	15122.3	5.03	760.7	254.3
	Ultra Celia 72478 A. R. 8206	12566.2	6.01	755.8	246.4
	Langwater Phyllis 70607 A. R. 6614	13288.4	5.62	746.2	244.7
	Brookmead's Dorothy 55715 A. R. 6082	14179.4	5.23	742.1	248.1
	White's Royal Lassie 111467 A. R. 15197	13407.2	5.53	741.2	244.1

Average Yield of 70 Class Leaders: 16292.0 lbs. Milk; 855.4 lbs. Butter Fat; 5.25 per cent.

The above are as they appeared June 15, 1925.

SUMMARY OF 19956 ADVANCED REGISTER RECORDS

	Records	Lbs. Milk	Lbs. B. F.	Per Cent.
Class A	6006	10767.6	531.7	4.94
Class B	1279	10357.8	516.1	4.98
Class C	1560	9990.3	502.7	5.03
Class D	1712	9608.7	486.8	5.07
Class E	1961	9030.4	453.7	5.02
Class F	2441	8762.2	441.2	5.04
Class G	4997	8410.6	420.6	5.00
	19956	9575.0	478.0	4.99

Milk Production

Best Year's Record 24008.0 lbs.

Av. Ten Largest Records 20576.6 lbs.

Butter Fat Production

Best Year's Record 1103.3 lbs.

Av. Ten Largest Records 1027.9 lbs.

HONORABLE MENTION

Largest Record for which Certificate has been written since last issue of JOURNAL: May Queen of Chilmark 84166, A. R. 16621: 16898.4 lbs. milk; 875.6 lbs butter fat in Class A.

**Requirements: For each day over the minimum age add 0.1 lb. butter fat to the minimum requirement.

TEN LEADING COWS
IN THE SEVERAL CLASSES OF
THE ROLL OF HONOR

		Lbs. Milk	% B. F.	Lbs. B. F.	% of requirement
CLASS AA Five Years and Over** Minimum Requirement 400.0 lbs. Butter Fat. Must carry a calf for at least 265 days of the record.	Golden Coronet of Jean Du Luth 81283 A. R. 10315	15485.9	6.26	968.8	242.2
	Pearl's Dot 57445 A. R. 6140	19602.5	4.93	965.8	241.5
	Jean Du Luth Coronet 52816 A. R. 6392	20004.0	4.76	952.3	238.1
	Duchess Ruth 47060 A. R. 3523	14644.2	5.81	850.5	212.6
	Blossom of Bowood 62681 A. R. 7971	14079.7	5.93	835.4	208.9
	Elm Road Lady Rilma 65584 A. R. 14430	19003.4	4.39	834.4	208.6
	Janet of Prospect Hill 79916 A. R. 10473	18536.7	4.47	828.1	207.7
	Ashley's Queen 49527 A. R. 10769	16173.7	5.09	822.8	205.7
	Carwytham Queen 41121 A. R. 4456	15788.4	5.17	816.3	204.1
	Fern of Glenville 67181 A. R. 9112	15157.6	5.38	815.6	203.9
CLASS BB Four and One-Half to Five Years** Minimum Requirement 381.8 lbs. Butter Fat. Must carry a calf for at least 265 days of the record.	Lone Pine Mollie Cowan 91285 A. R. 11728	16927.7	4.96	840.3	231.1
	Miss Bella of Rocky Reach 2d 68460 A. R. 12254	15084.0	5.47	825.3	206.8
	King's Itchen Goldie 96339 A. R. 13487	14371.9	5.66	813.3	210.2
	Park's Judith Beauty 76118 A. R. 8533	15338.8	5.01	768.5	196.0
	May Rose of Westbrook Farm 56445 A. R. 7991	15530.0	4.87	757.1	194.9
	Duchess France of Walnut Glens 3d 71860 A. R. 12072	15591.0	4.84	755.0	188.9
	Ingleside Queen May Rose 76205 A. R. 8873	13590.5	5.55	754.5	193.3
	Rose Queen of Edgemoor 79092 A. R. 14055	13130.9	5.67	744.3	186.5
	Beauty of Chicona 65537 A. R. 8111	13563.7	5.48	742.7	186.9
	Kate's Princess Jewel of Springcrest 63736 A. R. 9722	14683.1	4.97	729.2	185.3
CLASS CC Four to Four and One-Half Years** Minimum Requirement 363.5 lbs. Butter Fat. Must carry a calf for at least 265 days of the record.	Bob's Elderon Mable 97880 A. R. 15484	16952.3	4.82	816.9	222.0
	Linden Girl of Harbor Hill 3d 58625 A. R. 4651	15032.9	5.23	785.9	207.0
	Galaxy's Violet of Mara Alva 74195 A. R. 11525	13722.2	5.69	781.1	213.7
	Lola of Crystal View 99673 A. R. 15965	14561.6	5.28	768.7	202.7
	*Ultra of Edgemoor 107121 A. R. 14036	13529.1	5.67	767.3	209.1
	Silver Star of Jean Du Luth 84246 A. R. 10460	14659.1	5.19	761.5	201.2
	New Hope Prudence 101277 A. R. 16164	16085.9	4.62	743.9	200.3
	Convent's Duvallerie's Yvonne 82012 A. R. 13059	13020.8	5.64	733.8	194.9
	Blanche of Sulphur Springs 82252 A. R. 13264	14209.4	5.16	732.8	194.1
	Masher's Pansy of Clover Lawn 89919 A. R. 10521	13474.9	5.22	703.8	191.2
CLASS DD Three and One-Half to Four Years** Minimum Requirement 345.3 lbs. Butter Fat. Must carry a calf for at least 265 days of the record.	Pearl's Orpha 98429 A. R. 14851	15149.6	5.47	828.9	239.1
	Rilma of Bay Cliffs 93480 A. R. 11549	15684.7	5.24	821.7	232.9
	Katonah's Dew Drop 76698 A. R. 8584	16505.5	4.76	786.0	217.3
	Imp. Angulosa's Blanche of Langwater 110748 A. R. 14758	13562.3	5.39	730.4	208.3
	Lady Mary of Sunnygables 101475 A. R. 14487	15674.3	4.61	722.9	202.6
	Star's Welcome 99399 A. R. 14885	14215.7	5.00	710.4	199.3
	Milford of Bethany 65962 A. R. 7334	13727.6	5.16	708.8	195.2
	Langwater Fairy 97979 A. R. 15116	13605.0	5.14	699.5	197.6
	Clara's Lily of St. Croix 76288 A. R. 10749	10919.7	6.28	685.7	190.2
	Violet of Orchard Springs 102631 A. R. 15311	11934.5	5.71	680.9	188.0
CLASS EE Three to Three and One-Half Years** Minimum Requirement 327.0 lbs. Butter Fat. Must carry a calf for at least 265 days of the record.	Daisy of Chicona 94894 A. R. 13460	12015.2	6.23	748.1	222.2
	Brilliant Lassie 86452 A. R. 11008	13870.0	5.38	746.3	217.3
	Goldmead's Bright Star 102077 A. R. 14720	15233.5	4.78	727.7	215.2
	Clarabelle of the Rancho 121269 A. R. 11974	11890.3	6.08	723.3	219.3
	Missaukee Sally 103153 A. R. 13266	13199.2	5.47	722.2	210.0
	Daisy of Mobjack 85119 A. R. 12163	12860.3	5.61	722.1	213.1
	Golden Princess of Sunnygables 102966 A. R. 14741	15496.0	4.62	716.5	211.9
	Dairydette's Verena of Chippewa 88813 A. R. 12523	13368.8	5.22	697.9	207.6
	Early Dawn 83549 A. R. 11278	10882.6	6.31	686.7	208.0
	Lucky Girl of the Rancho 120783 A. R. 11818	15265.5	4.40	672.3	201.2
CLASS FF Two and One-Half to Three Years** Minimum Requirement 308.8 lbs. Butter Fat. Must carry a calf for at least 265 days of the record.	Mixter Faithful 101637 A. R. 11670	12601.9	5.91	744.7	241.2
	Guernest Ruth 76671 A. R. 9392	14357.2	5.17	742.9	231.9
	Golden Coronet of Jean Du Luth 81283 A. R. 10315	12253.5	5.95	729.7	231.3
	Ma Floreine 90747 A. R. 12100	11186.7	6.22	695.6	220.7
	Imp. Rosie II. of Vimiera 93734 A. R. 11356	13396.9	5.14	688.4	211.2
	Red Echo Jessica 122562 A. R. 15953	11737.4	5.84	685.4	218.6
	Westview Eulalie 101869 A. R. 14431	12058.5	5.68	684.4	212.6
	Cherub's Promise of Shorewood 83709 A. R. 10800	12311.2	5.55	683.5	213.3
	Victor's Annie of Fern Crest 108419 A. R. 14760	13144.3	5.18	680.5	209.3
	Easter Lily of Shady Lane 111613 A. R. 14320	13452.6	5.00	672.8	214.5
CLASS GG Under Two and One-Half Years** Minimum Requirement 290.5 lbs. Butter Fat. Must carry a calf for at least 265 days of the record.	Norman's Missaukee Red Rose 89724 A. R. 10844	15122.3	5.03	760 7	254.3
	Merry Rose Maid 105929 A. R. 13048	13138.4	5.63	740.0	244.2
	Imp. Prospect's Rose des Houards 89003 A. R. 7549	13157.8	5.52	726.9	247.4
	Tuscarora Ledyard Blossom 92158 A. R. 10732	12620.6	5.60	707.0	237.4
	Maple Glen Miss Frost 89053 A. R. 10888	13165.6	5.26	692.8	227.4
	Pearl Rose of Beaver Ridge 63932 A. R. 7082	12390.4	5.56	688.8	225.5
	Minnehaha's Papoose 67732 A. R. 7211	11623.6	5.84	678.4	233.5
	Leda's Daisy Moon 102680 A. R. 13425	12260.8	5.43	666.0	220.1
	Bay Cliff's Glenwood Girl 125878 A. R. 16240	14772.5	4.47	660.0	221.5
	Waldorf's Periwinkle 130346 A. R. 16300	10548.8	6.23	657.6	219.2

Average Yield of 70 Class Leaders: 14170.0 lbs. Milk; 750.6 lbs. Butter Fat; 5.30 per cent.

The above are as they appeared June 15, 1925.

SUMMARY OF 3353 DOUBLE LETTER RECORDS

	Records	Lbs. Milk	Lbs. B. F.	Per Cent.
Class AA	969	10302.6	514.4	4.99
Class BB	245	10268.7	514.0	5.01
Class CC	314	9674.1	486.1	5.02
Class DD	317	9436.2	472.5	5.01
Class EE	356	8858.9	448.1	5.06
Class FF	407	8600.0	452.3	5.26
Class GG	745	7969.1	412.3	5.17
	3353	9280.9	470.5	5.07

Milk Production	Butter Fat Production
Best Year's Record 20004.0 lbs.	Best Year's Record 968.8 lbs.
Av. Ten Largest Records 18069.4 lbs.	Av. Ten Largest Records 873.0 lbs.

HONORABLE MENTION

Largest Double Letter Record for which Certificate has been written since last issue of JOURNAL: Ultra of Edgemoor 107121, Re-entry: 13529.1 lbs. milk; 767.3 lbs. butter fat in Class CC.

*First appearance in this list. **Requirement: For each day over the minimum age add 0.1 lb. butter fat to the minimum requirement.

TEN LEADING COWS
IN EACH OF THE SEVERAL CLASSES OF THE FARMER'S DIVISION

		Lbs. Milk	% B. F.	Lbs. B. B.	% of requirement
CLASS AAA Five Years and Over** (Minimum requirement 360 lbs. Butter Fat.)	Ada's Queen of Dean Valley 71095 A. R. 10119	11781.3	4.72	556.4	154.6
	Sharon Bell 76326 A. R. 8166	8912.6	6.15	548.1	152.3
	Stella's Lily 49984 A. R. 14482	11344.8	4.53	513.6	142.7
	Imp. Lady Fanny of La Grande Maison 57648 A. R. 13525	10394.0	4.85	503.6	139.9
	Iris's Lass 54838 A. R. 6663	10556.6	4.75	501.8	139.4
	Gilmore's Folly Girl 73600 A. R. 15236	9092.8	5.51	500.7	139.1
	Gertrude of Oak Hill 78328 A. R. 13998	8833.9	5.64	498.0	138.3
	Primrose of Oaklee 116077 A. R. 12536	11078.2	4.45	492.9	136.9
	Masher's Flavia 29972 A. R. 4106	10645.8	4.61	490.3	136.2
	Follyland Juvenal's Hope 86292 A. R. 11112	9372.5	5.17	484.5	134.6
CLASS BBB Four and One-Half to Five Years** (Minimum requirement 341.8 lbs. Butter Fat.)	Anton's Lucile Primrose 71074 A. R. 11493	10084.1	5.69	573.8	167.6
	Gilmore's Tipperary 82359 A. R. 14284	9253.7	5.11	473.0	133.9
	Missy May Belle 73303 A. R. 12441	8351.3	5.59	466.9	130.1
	Trevose Maid 76616 A. R. 12793	10699.4	4.31	461.4	130.8
	Yeksahurst Maude 82528 A. R. 13888	8552.7	4.84	414.0	118.9
	Sequel's Rosy of Maple Grove 86385 A. R. 11861	7414.2	5.54	410.8	114.5
	Louise of Lu-Alyn 3d 82142 A. R. 9305	7338.4	5.44	399.0	114.8
	Lord Rose Mar' sNeshobe 75148 A. R. 12778	6870.5	5.76	395.5	115.3
	Goldy's Gladys of Rose Point 75265 A. R. 13119	8229.3	4.79	394.6	111.5
	Miss Jennie Wren 64231 A. R. 10300	8245.2	4.73	390.3	108.9
CLASS CCC Four to Four and One-Half Years** (Minimum requirement 323.5 lbs. Butter Fat.)	Sharon Bell 76326 A. R. 8166	9171.9	5.90	541.4	165.5
	Edgerton's Marvina 88619 A. R. 13082	8561.5	5.82	498.2	146.5
	Foshay's Jeanette 100220 A. R. 13665	9069.1	5.16	467.6	140.0
	Gilmore's Y. Girl 90004 A. R. 15026	9303.4	4.89	455.0	137.9
	Jewel of Tile Spring Farm 79760 A. R. 12174	7731.4	5.43	420.1	129.3
	Cowslip of Little Farm 109960 A. R. 14230	7391.3	5.66	418.6	122.8
	Mixter Vesta Dean 79730 A. R. 12547	9555.0	4.32	412.3	122.5
	Clover Lawn's Fancy 81057 A. R. 13208	7963.3	5.15	410.2	122.6
	Dorothy's Star's Choice Maiden 82981 A. R. 14214	6695.7	5.87	392.8	116.6
	Glenwood Beauty of Oaklee 122742 A. R. 15753	8052.6	4.61	371.0	113.0
CLASS DDD Three and One-Half to Four Years** (Minimum requirement 305.3 lbs. Butter Fat.)	Dora's Ida of Grove Farm 89200 A. R. 13211	8313.7	5.61	466.2	150.2
	Gerar Richmond 80034 A. R. 12675	7826.4	5.89	461.2	143.1
	Yeksa Queen of Bailey Falls 88398 A. R. 13204	8477.0	5.18	439.5	137.1
	Azalia's May Rose 83369 A. R. 12695	8823.9	4.89	431.3	134.1
	Geoffrey's Princess Ena 105243 A. R. 15735	7503.5	5.38	403.8	126.7
	Deer of Falmouth 81594 A. R. 12922	7540.5	5.33	402.0	125.8
	Mayflower Jehanna 77092 A. R. 11466	7841.9	5.08	398.0	123.7
	Elsie of Cloverleaf Stock Farm 105032 A. R. 15408	7158.5	5.24	374.8	117.8
	Quicksilver Annette 102468 A. R. 15817	6466.6	5.38	348.0	107.8
	Lone Tree Linda 113775 A. R. 15821	5725.2	5.78	330.7	107.9
CLASS EEE Three to Three and One-Half Years** (Minimum requirement 287.0 lbs. Butter Fat.	Foshay's Jeanette 100220 A. R. 13665	8345.0	5.62	468.7	157.2
	Imp. Barbis of Lilyvale 159283 A. R. 16609	8694.1	5.27	457.8	155.9
	Margery Verna 81960 A. R. 10659	8587.3	5.09	436.7	148.6
	Cherry of Tile Spring Farm 90661 A. R. 12345	7743.0	5.27	408.1	141.4
	Springdale Rose 112787 A. R. 15956	7950.6	5.13	407.6	136.2
	Triple Oak's Bonnie Lassie 115817 A. R. 16105	9134.5	4.42	403.6	134.7
	Pet of Midvalley 116150 A. R. 16013	8068.7	4.98	402.2	134.9
	Brookdale Bettie 105672 A. R. 13313	7142.6	5.54	395.9	135.8
	Reaper's Rosemary of Oak Hill 90428 A. R. 13411	7564.6	5.20	393.7	129.2
	Imp. Flossie Lee of Jean Du Luth 93870 A. R. 12638	7431.6	5.21	387.0	126.9
CLASS FFF Two and One-Half to Three Years** (Minimum requirement 268.8 lbs. Butter Fat.)	Oregon Pet 112652 A. R. 15754	8849.0	5.85	517.3	181.9
	Mayflower's Fawn Face 92475 A. R. 13794	8503.4	5.20	442.1	155.3
	Stillaguamish Fluff 121307 A. R. 16008	8590.2	5.11	438.6	157.5
	Meadowland Leota 126354 A. R. 16317	8120.8	5.24	425.4	156.0
	Nina's Pride of Huss Homestead Farm 118853 A. R. 16100	8209.7	5.12	420.5	148.9
	Elmway's Harriet 119208 A. R. 15594	6755.3	5.97	403.1	147.8
	Lillian's Beauty of Huss Homestead Farm 118854 A. R. 16099	7026.7	5.64	396.3	140.5
	Cifs's Pearl 90009 A. R. 11780	7851.1	4.99	391.9	139.3
	Buckeye Patience of Davis Farms 108582 A. R. 14481	7278.9	5.20	378.4	139.3
	Ohio's Marie Antoinette 129276 A. R. 16416	6897.3	5.42	373.8	138.6
CLASS GGG Under Two and One-Half Years** (Minimum requirement 250.5 lbs. Butter Fat.)	Elmway's Heroine 127112 A. R. 16303	6698.1	6.08	407.1	155.2
	Queen of Greenvale 94039 A. R. 11774	7680.8	5.26	403.8	153.3
	Stockdale Lassie 97703 A. R. 12505	9094.6	4.44	403.6	153.4
	Jeanette's Ultra Maid 118782 A. R. 15721	7541.5	5.30	399.4	154.5
	Springdale May Lyndora 126067 A. R. 15836	8435.9	4.73	399.4	151.3
	Tuscarora King's Betty 104358 A. R. 12779	7198.5	5.52	397.4	156.7
	Coral's Tristian of Spring Ridge 101823 A. R. 13272	8340.9	4.66	388.9	145.0
	Springdale May Beauty 125850 A. R. 16074	6984.5	5.37	374.9	144.9
	Springdale May Violet 129963 A. R. 16104	7755.2	4.83	374.3	145.6
	Foshay's Jeanette 100220 A. R. 13665	6580.6	5.66	372.7	140.5

Average Yield of 70 Class Leaders: 8304.0 lbs. Milk; 431.2 lbs. Butter Fat; 5.19 per cent.

The above are as they appeared June 15, 1925.

SUMMARY OF 168 TRIPLE LETTER RECORDS

	Records	Lbs. Milk	Lbs. B. F.	Per Cent.
Class AAA	40	8573.3	419.0	4.89
Class BBB	13	8343.8	421.5	5.05
Class CCC	12	8093.2	423.1	5.23
Class DDD	13	7451.5	385.1	5.17
Class EEE	19	7690.9	389.0	5.06
Class FFF	25	7536.4	393.8	5.23
Class GGG	46	6384.8	321.5	5.04
	168	7581.2	383.0	5.05

Milk Production

Best Triple Letter Record 11781.3 lbs.
Av. Ten Largest Records 10744.4 lbs.

Butter Fat Production

Best Triple Letter Record 573.8 lbs.
Av. Ten Largest Records 525.5 lbs.

HONORABLE MENTION

Largest Triple Letter Record for which Certificate has been written since last issue of JOURNAL: Carlton's Fairy 122454, A. R. 16667: 6349.1 lbs. milk; 304.1 lbs. butter fat in Class EEE.

**Requirement: For each day over the minimum age add 0.1 lb. butter fat to the minimum requirement.

WHAT THE COWS ARE DOING

Their latest credits in the Advanced Register

*SPECIAL NOTE: This list contains the monthly and total credits as checked at the time of going to press. Any omissions or back credits given signify that either data had not been received in time or are held pending verification. These credits are subject to verification and correction until final approval and acceptance and are all made on the two-day basis except where especially noted. Re-entry test is indicated by a * before the cow's name.*

Name and Number	Class	Days	Month	Month Credit Lbs. Milk	Month Credit % B. Fat	Month Credit Lbs. B. Fat	Total Credit Lbs. Milk	Total Credit Lbs. B. Fat
ALGER, JOHN H., SPRING BROOK FARM, BROADWAY, VA.								
Stella's Myrtle of Spring-Brook 150159	E	18	Mar	395.8	5.52	21.85		
		48	Apr	729.3	5.52	40.26	1125.1	62.11
s. Langwater Golden Secret 6th 38529								
d. Stella of The Owl's Nest 91806								
ATTRIDGE, A. R., BARABOO, WIS. 1 day test.								
Aurelley of Hickory Grove 138631	G	120	Apr	909.5	4.36	39.65	4108.1	178.57
Fena of the Horse-Shoe Farm 144581	G	180	Apr	610.7	4.54	27.73	4605.3	202.82
Helen's Glenwood Princess 154942	E	18	Mar	667.9	4.49	29.99		
		48	Apr	1129.5	3.96	44.73	1797.4	74.72
s. Berry of Loberg Glen 35387								
d. Helen's Glenwood of Brodhead 43298								
Imp. Kitty of the Clos Batel 106237	A	242	Apr	213.4	5.01	10.69	5453.5	244.51
Imp. Ma Carriere Cherry II. 106249	A	31	Mar	1525.7	4.04	61.64		
		61	Apr	1408.4	4.24	59.72	2934.1	121.36
s. Sequel's Slogan R. G. A. S. 3895 P. S. A. R.								
d. Ma Carriere Cherry R. G. A. S. 16426 P. S.								
Imp. Ma Carriere Nellie II. 106242	A	242	Apr	810.4	5.56	45.06	7724.5	419.71
Malvina of Hickory Grove 74613	A	120	Apr	40.0	5.67	2.27	2202.4	110.70
ATWOOD, HOWARD, ORCHARD VIEW FARM, BOLTON, MASS.								
Emma of Oak Bluffs 92311	A	4	Mar	143.2	4.72	6.76		
		34	Apr	1272.7	4.72	60.07	1415.9	66.83
s. Favorite's Foremost 44165 A. R.								
d. Clara of Linwood 69872								
Ethel of Cumberland 125705	E	330	Apr	645.2	5.82	37.55	8900.6	470.36
Lady Frances Falwick 87011	A	309	Apr	814.0	7.58	61.70	10546.3	681.54
Orchard View Alice 112174	C	227	Apr	1116.4	5.22	58.28	8852.8	427.97
Ruby Albania of Nashawtuc 96788	A	4	Mar	160.3	5.07	8.13		
		34	Apr	1500.3	5.07	76.07	1660.6	84.20
s. Albany's Governor of A. D. F. 49024								
d. Ruby of Nashawtuc 71639								
Secret's Willow 150446	C	17	Mar	688.6	4.30	29.61		
		47	Apr	1240.7	4.77	59.18	1929.3	88.79
s. Grapelawn Golden Secret 58627								
d. Willow of Big Spring Farm 56741 A. R. 12622								
BABSON, FRED K., FOUR PINE FARM, HINSDALE, ILL.								
Crusader's Ethel of Four Pine 155650	G	70	Apr	1038.7	4.29	44.56	2434.3	105.97
King's Clara of Four Pine 128142	F	290	Apr	803.6	5.58	44.84	9662.9	521.54
King's Dalena of Four Pine 133275	G	242	Apr	859.0	4.97	42.69	7221.2	345.61
Penelope of Dreamwold 124010	D	100	Apr	1262.3	5.05	63.75	4396.8	213.01
Princess of Dreamwold 137617	G	134	Apr	1008.9	5.07	51.15	4889.2	249.27
BACON, ROBERT, MRS., "OLDACRES," WESTBURY, N. Y.								
Knollwood Fidelity 130957	F	222	Apr	656.3	6.48	42.53	5259.7	293.25
Saugerties May Rose Clyde 136098	F	120	May	685.9	5.70	39.10	2987.5	156.40
BALLARD BROS., BALLARD FARM, NILES, MICH. 1 day test.								
Edna of Ballard Farm 145220	G	117	Apr	575.6	5.19	29.87	2485.2	125.21
Isabel of Ballard Farm 147435	G	11	Mar	240.6	4.85	11.67		
		41	Apr	789.7	4.85	38.30	1030.3	49.97
s. Joffre of Belle Alto 59889 A. R.								
d. Liberty Bell of Ballard Farm 86084 A. R. 10537								
Lena of Ballard Farm 131572	F	212	Apr	619.1	5.16	31.95	4876.3	232.49
Melba of Ballard Farm 147433	G	20	Mar	537.3	3.89	20.90		
		50	Apr	932.8	3.89	36.29	1470.1	57.19
s. Joffre of Belle Alto 59889 A. R.								
d. Marjorie of Ballard Farm 98543 A. R. 12469								
Rosamond's Lass of Ballard Farm 128913	G	365	Apr	111.9	4.50	5.04	8303.5	351.3
BARRON, C. W., THE OAKS FARM, COHASSET, MASS.								
Bell Dorey of Oaks Farm 127953	E	73	Feb	920.3	4.08	37.55		
		104	Mar	972.4	4.63	45.02		
		134	Apr	927.9	5.27	48.90	4362.6	195.55
Imp. Christine's Lily of Sarnia 75570	A	365	Feb	259.3	5.18	13.43	12794.8	629.1
Cosquay's Delight 129416	F	243	Feb	784.5	5.59	43.85		
		274	Mar	842.0	6.10	51.36		
		304	Apr	831.2	5.88	48.87	9282.4	500.21
Leader's Belle of Oaks Farm 127948	E	96	Feb	791.6	4.38	34.67		
		127	Mar	799.9	5.19	41.51		
		157	Apr	752.7	5.06	38.09	4405.3	209.13
*Leader's Duchess of Oaks Farm 122589	C	30	Mar	1183.5	5.74	67.93		
		60	Apr	1221.8	4.76	58.16	2405.3	126.09
s. Florham Leader 55682								
d. Don's Duchess of The Oaks 92190								
Leader's Golden Wissy of Oaks Farm 127946	G	349	Nov	752.3	5.89	44.31		
		365	Dec	387.5	5.89	22.82	10858.4	634.73
Leader's Golden Wissy of Oaks Farm 127946	D	30	Apr	1340.4	4.94	66.22		
s. Florham Leader 55682								
d. Golden Wissy of Pencoyd 32799 A. R. 6310								
*Moonlight's Golden Rose of Oaks Farm 1277950	E	20	Feb	866.0	5.11	44.25		
		51	Mar	1190.4	5.11	60.83		
		81	Apr	816.2	4.79	39.10	2872.6	144.18
s. Moonlight King of Anna Dean Farm 29586 A. R.								
d. Golden Rose of Cosquay 63098 A. R. 7830								

Pinehurst Merry Queen 95384	A	155	Feb	655.4	4.88	31.98		
		186	Mar	703.9	5.20	36.60		
		216	Apr	708.8	5.15	36.50	5776.8	273.81
Imp. Princess Ena of Les Blancs Bois 111069	B	365	Dec	263.5	4.53	11.94	11090.7	504.41
*Spotswood's Fantastic of The Oaks 92189	A	30	Mar	1146.6	5.90	67.65		
		60	Apr	1139.0	5.04	57.41	2285.6	125.06
s. Spotswood Daisy's May King 26772 A. R.								
d. Fantastic 32796								
Spotswood's Josephine of Oaks Farm 95244	A	250	Feb	1037.6	5.07	52.61		
		281	Mar	1122.9	5.18	58.17		
		311	Apr	941.8	5.22	49.16	11962.7	596.73

BARTLETT, R. W. & CAROLYN Y., PINE GROVE GUERNSEY FARM, BARRON, WIS. 1 day test.

Knight's Dorcas 62783	A	16	Mar	799.3	4.36	34.85		
		46	Apr	1489.7	4.53	67.48	2289.0	102.33
s. Imp. The White Knight 29279 A. R.								
d. Imp. Dorcas of the Carrefour 50770 A. R. 10337								

BARTLETT, WILLIAM, EST., PINE GROVE GUERNSEY FARM, BARRON, WIS. 1 day test.

King's Cora of Pine Grove 129607	E	109	Apr	628.7	5.82	36.59	2324.6	139.70

BAUM, E. E., MAYBROOK GUERNSEY FARM, POTSDAM, N. Y.

Dairy Land's Queen 131354	E	11	Apr	412.9	4.65	19.20		
s. King Lenfestey of Maplehurst 36708								
d. Moonlight King's Sweet Tips 110072								
Moonlight's Nixey Queen 88001	A	31	Mar	1319.6	3.47	45.79		
		61	Apr	1248.6	4.09	51.07	2568.2	96.86
s. Moonlight King of Anna Dean Farm 29586 A. R.								
d. Sweet Tips 2d 54073								
Pauline of Madrid 111970	A	165	Apr	1065.9	4.98	53.08	6095.9	306.13
Red Pharaon's Hilda's Queen 110073	B	120	Apr	937.8	6.02	56.46	4041.5	221.98
Rosenia 2d 79581	A	30	Apr	1384.4	3.94	54.55		
s. May King of Maplehurst 16050 A. R.								
d. Rosenia 30367								

BAUMGARTENER BROS., GRANDVU FARM, WRIGHTSTOWN, WIS. 1 day test.

Grandvu Fame 144463	G	181	Apr	772.5	4.54	35.07	4912.9	227.27
Lady's Pearl of Grand View 82928	A	80	Apr	1277.2	4.63	59.13	3530.4	158.08

BEASMAN, F. B., FAIRHAVEN FARMS, SYKESVILLE, MD.

Charity of Fair View Farm 83351	A	347	Apr	1077.4	6.18	66.58	15008.9	818.31
Clara's Elsie of the Sycamores 111246	D	322	Apr	950.0	5.59	53.11	12170.0	608.74
Clara's Louise of the Sycamores 101854	A	149	Apr	967.5	4.61	44.60	5312.1	230.45
Doriance of Edgewood 75950	A	173	Apr	1281.2	4.93	63.16	8018.0	354.79
Peerless Elite of Bellview 107208	C	255	Apr	849.8	5.50	46.74	8190.6	345.92
Peerless Josephine 106882	C	263	Apr	484.7	5.61	27.19	6932.1	289.08
Queen Mae of Fair View Farm Farm 60187	A	365	Apr	523.8	5.01	26.24	12023.5	554.9
Rosebud of Fair View Farm 113463	D	365	Apr	179.0	5.18	9.27	13785.4	694.0
Snow Girl's Dulcy 123462	D	15	Nov	528.5	5.17	27.32		
		46	Dec	1324.3	5.17	68.47		
		77	Jan	1212.8	5.14	62.34		
		105	Feb	926.7	5.73	53.10		
		136	Mar	920.2	5.27	48.49		
		166	Apr	811.7	5.22	42.37	5724.2	302.09
s. Galaxy's McPeake 50853								
d. Galaxy's Snow Girl 49972 A. R. 13829								

BEESON, W. A. & SONS, WALKERTOWN, N. C.

Nydia Clarice of Upland Farms 109885	C	278	Apr	894.1	4.91	43.90	8970.4	405.38
Nydia of Upland Farm 93095	A	326	Apr	817.6	5.05	41.29	9638.0	446.16
Nydia of Willow Brook 78126	A	151	Apr	1015.4	4.41	44.78	5712.9	234.37

BENEDICT, WALTER L., MARENGO, OHIO. 1 day test.

Arvon's Irene 137047	F	89	Apr	803.7	4.43	35.60	2538.9	131.05
Arvon's Ivy 137046	F	115	Apr	944.4	4.30	40.61	3587.7	182.35

BIEBER, E. F., DELAWARE, OHIO. 1 day test.

Julia's Pansy of Arvon 112214	C	317	Apr	750.3	5.01	37.59	10430.8	489.66

BIEBER, E. F. & C., DELAWARE, OHIO. 1 day test.

Beulah's Pinkie of Pokeberry 114254	C	154	Apr	1454.9	3.67	53.39	7558.0	296.85

BINGHAM, LELAND C., EDINHAM FARM, NEW MILFORD, OHIO. 1 day test.

Belvy's Pride 84813	A	197	Apr	644.9	5.20	33.53	5089.9	252.04
Woodvale Masher's Frances 72166	A	364	Apr	554.1	5.30	29.37	9585.0	459.01
Woodvale Queen Fancy 113840	E	364	Apr	521.5	5.45	28.42	9008.4	439.66

BISHOP, D. T., HARTVILLE, OHIO.

Raider's Murne of Gazelle 101718	A	96	Apr	1005.1	4.49	45.13	3290.6	142.45
Raider's Princess of Gazelle 131540	E	89	Apr	769.3	4.14	31.85	2382.5	98.11

BLAHNIK, JACOB J., KODAN GUERNSEY FARM, ALGOMA, WIS. 1 day test.

Daisy's Queen of Forest View 61418	A	331	Apr	711.5	6.05	43.05	10070.1	568.90
Princess of Kodan 120517	C	90	Apr	767.6	5.30	40.68	2725.0	147.56

BOWEN & GIEZENDANNER, OAK LAWN FARM, BARRON, WIS.

Dora's Queen of Medford 85888	A	131	Apr	1269.1	4.71	59.77	5666.0	263.11
Elm Road Lydia 70793	A	348	Mar	16.7	5.95	.99		
				90.1	4.46	4.02		
		365	Apr	679.3	4.46	30.30	12381.0	553.4
Fleurie of Barker Creek 130078	C	181	Apr	504.8	6.25	31.55	4243.3	251.08
Heatherbell Marie of Medford 86466	A	328	Apr	791.6	4.98	39.42	12189.0	563.61
Sigrid Austerlitz 116005	D	218	Apr	944.2	4.61	43.53	8089.1	366.48
Xenia of Oak Lawn 139243	F	135	Apr	843.7	4.09	34.51	4662.9	187.44

BRADLEY, WILLIAM S., PROSPECT DAIRY, CENTERVILLE, IOWA. 1 day test.

Alswel Dora of Maple Leaf 144211	G	118	Apr	1024.1	4.34	44.45	3966.4	167.05

BRANT, D. O., BRANT RANCHO, OWENSMOUTH, CALIF. 1 day test.

Alma of the Rancho 121281	C	172	Apr	927.2	4.26	39.50	5460.4	239.49
Alta of the Rancho 172579	G	234	Apr	725.8	5.60	40.64	5907.8	301.98
Cornelia of the Rancho 173764	D	218	Apr	917.7	5.03	46.16	7728.7	335.40
Elsie Queen of the Rancho 179061	B	61	Apr	1236.4	4.49	55.51	2454.7	113.87
Golden Sequel of the Rancho 104923	B	61	Apr	838.4	4.23	35.46	1719.5	82.78
Henrietta of Bon Ayre 126340	E	235	Apr	766.4	5.02	38.47	7033.6	354.97
Jessie's Beauty 64390	A	151	Apr	1054.2	4.90	51.66	5948.0	280.95
Juanita May of Bon Ayre 121384	D	264	Apr	514.5	3.52	18.11	6882.7	273.42
Katherine of the Rancho 139615	G	181	Apr	606.9	4.61	27.98	4066.8	196.51
Lady May of the Rancho 176339	E	85	Apr	1119.3	5.09	56.97	3265.3	157.17
Little Beauty 2d 45221	A	120	Apr	747.6	4.63	34.61	3335.6	165.36
Little Queen of the Rancho 82373	A	119	Apr	1577.7	3.57	56.32	6207.1	266.13
Madeline Alice of the Rancho 177805	A	89	Apr	1489.1	5.01	74.60	4344.0	190.09

Marguerite's Prestine of Palmhurst 96216	A	61	Apr	910.9	4.26	38.80	1996.7	84.84
Mary Ann Zinnia 80445	A	61	Apr	1548.3	3.90	60.38	2981.0	131.73
Millicent of the Rancho 120785	D	212	Apr	1012.4	5.14	52.04	8233.3	398.77
Moonbeam of the Rancho 127031	F	264	Apr	832.0	5.50	45.76	7641.3	397.50
Nightflower of the Rancho 140857	G	181	Apr	647.0	5.10	33.00	4088.0	189.50
Princess Nell of Palmhurst 102483	A	132	Apr	1136.8	4.21	47.86	5218.4	243.78
Princess Prestine of Palmhurst 97019	A	181	Apr	951.9	4.63	44.07	6446.7	321.23
Rosebud of the Rancho 139618	G	146	Apr	1076.1	5.14	55.31	5176.4	264.68
Starlight of the Rancho 127030	F	264	Apr	848.1	4.70	39.86	8141.7	371.73
Sunkist of the Rancho 173866	F	151	Apr	596.6	5.70	34.01	3528.6	186.86
Susnny of Bon Ayre 123434	E	212	Apr	784.1	4.33	33.95	6025.6	289.04
Susnny of Ioka Farm 72829	A	151	Apr	752.1	4.77	35.88	4586.8	235.63
Sylvia of Ioka Farm 72831	A	242	Apr	693.8	4.41	30.60	6769.0	328.97
Twinkle Star of the Rancho 172578	G	218	Apr	662.6	5.00	33.13	5187.7	241.95
Ula of the Rancho 2d 130069	E	211	Apr	975.0	4.26	41.54	6369.1	280.21
Wisdom of the Rancho 171928	G	259	Apr	758.7	3.27	24.81	7411.5	287.29
Witch Girl of the Rancho 127025	F	259	Apr	821.7	4.13	33.94	7984.3	339.62

BRIGGS, GLENN F., GLENDORA FARM, AUBURN, N. Y.

General's Joy 97067	A	365	Apr	385.1	5.34	20.56	11790.8	550.4
Gloria of Glendora 140714	G	181	Apr	842.1	5.54	46.65	5357.9	293.67
Portia of Glendora 140715	G	135	Apr	1000.5	4.68	46.82	5057.0	257.23
The Bullrushes Chene Lassie 93358	A	342	Apr	861.6	4.65	40.06	12625.1	592.99

BROWNING, P. W., MOUGHON FARM, RIVERDALE, MD.

Keene Valley Marigold 124901	F	365	Apr	350.4	5.29	18.54	8695.9	439.0
Magna Carteret 129367	C	178	Apr	1202.0	4.41	53.01	7787.3	335.11
Masher's Chelly of Moughon 121767	E	171	Apr	1001.3	4.84	48.46	6235.4	313.57
Masher's Morning Glory of Moughon 132384	G	292	Apr	729.8	5.31	38.75	8032.9	388.47
Merrymaid of Moughon 126440	G	352	Apr	747.5	5.11	38.20	11051.9	533.98
Strontia Charity 107700	B	362	Apr	417.8	6.28	26.24	11763.4	520.94

BUCKINGHAM, S. McLEAN, MOUNT FAIR FARMS, WATERTOWN, CONN.

Mount Fair Belle 90491	A	208	Apr	1484.8	4.53	67.26	10846.7	452.39

BURALL, W. E., BUR. UT. FARM, NEW MARKET, MD.

Bur. Ut. Jane 145750	G	70	Apr	892.1	3.86	34.44	2045.3	80.00
Glydas of Plainview 109282	B	107	Apr	1031.6	4.39	45.29	3808.4	166.15
Mary of Bur.-Ut. Farms 138711	E	11	Apr	341.6	4.25	14.52		
s. Godolphin George 61759								
d. Glydas of Plainview 109282								

BUREAU OF DAIRYING, WASHINGTON, D. C.

Ultra Vanity Holly France 150123	F	71	Apr	833.1	5.76	47.99	2007.4	105.01

BURKE, E. S., Jr., HILLBROOK FARM, CHAGRIN FALLS, OHIO.

Consider of Fritzlyn 49871	A	89	Apr	1295.5	3.85	49.88	3484.5	140.98
Elsax's Isabella of Waverly 139075	G	196	Apr	998.7	4.94	49.34	6759.6	306.69
Emma of Fond du Lac 70154	A	154	Apr	1799.3	4.25	76.47	8915.3	365.20
Imp. Florence of Bas Sejour 140246	D	126	Apr	1261.8	4.89	61.70	6285.2	285.47
Glen Gable Roseleaf 160253	G	26	Apr	909.9	3.78	34.39		
s. Langwater Hanibal 69279								
d. Langwater Roseleaf 74676								
June Bird 102039	A	210	Apr	1279.6	4.75	60.78	8956.4	404.79
Imp. Lavender II. of Les Quartertiers 140250	D	104	Apr	1296.8	4.15	53.82	4347.4	183.75
Lulu Kremo Spotswood of Buena Vista 92040	A	334	Apr	865.5	4.78	41.37	13670.2	579.19
Marmion's Golden Lassie 155191	G	212	Apr	800.4	5.46	43.70	5857.3	291.39
Imp. Polly of the Canus 140248	D	204	Apr	1103.4	4.28	47.23	9658.9	410.38
Sally's Spottie 125143	F	365	Apr	240.4	4.85	11.66	9867.9	448.2
Imp. Ultra II. des Simons 140247	C	79	Apr	1332.8	3.97	52.91	3579.3	145.73
Waterblest Madge 141621	F	241	Apr	1125.6	4.02	45.25	8844.0	355.53

BURROWS, GEORGE L., THE BURROWS FARM, SAGINAW WEST SIDE, MICH.

April Queen of Walter Phipps Farm 97357	A	131	Apr	930.6	4.48	41.69	4839.5	203.09
Arabella of Walter Phipps Farm 97359	A	181	Apr	828.2	5.21	43.15	6040.0	294.78
Bessie of Walter Phipps Farm 137658	G	152	Apr	655.4	4.69	30.74	3548.9	159.58
Bessola of Walter Phipps Farm 98478	A	365	Apr	462.2	5.95	27.50	10618.3	597.9
Clarace Lee of Walter Phipps Farm 122812	F	323	Mar	23.5	5.46	1.28		
				217.5	4.30	9.35		
		353	Apr	972.7	4.30	41.83	7668.9	343.97
Freida's Maid of Walter Phipps Farm 122808	D	31	Mar	1188.9	4.46	53.02		
		61	Apr	1235.3	3.79	46.82	2424.2	99.84
s. Wilchester of Walter Phipps Farm 61497								
d. Freida of Walter Phipps Farm 97358								
Georgia C. of Walter Phipps Farm 97356	A	326	Apr	590.6	5.04	29.77	10323.7	454.49
Glenn's Clara of Walter Phipps Farm 122806	D	138	Apr	756.8	4.33	32.77	4559.1	194.77
Goldie of Walter Phipps Farm 110347	C	237	Apr	594.1	4.60	27.33	6903.2	310.05
Julyna Goldlace 77069	A	28	Mar	907.3	6.08	55.16		
		58	Apr	1120.6	4.00	44.82	2027.9	99.98
s. Panama's Sequel's Governor of Oak Grove 26227								
d. June Goldlace 57981								
Lucy Rose of Walter Phipps Farm 99448	A	249	Apr	907.4	5.72	51.90	8971.6	492.97
Princess Polly of Nordland 65939	A	346	Mar	658.0	4.46	29.35		
		365	Apr	940.9	4.46	41.96	15006.3	720.1
Rosemary Lillian of Walter Phipps Farm 144122	G	89	Apr	1101.3	3.82	42.07	3300.8	125.16

CALDWELL, R. B., HAZELWOOD FARMS, CHESTER, S. C.

Beauty of Brice Farm 134721	F	151	Apr	1010.6	4.79	48.41	5222.4	240.43
Ben Hur's Alpha 87868	A	331	Apr	617.3	6.11	37.72	8885.7	519.00
Guernsey Queen of Bon Ayre 70883	A	65	Apr	1226.7	5.23	64.16	2699.4	143.68
Hazelwood Romance 149385	G	82	Apr	922.3	5.21	48.05	2503.1	129.08

CAREY, GEORGE H., Jr., GREENCROFT DAIRY FARM, IVY DEPOT, VA.
1 day test.

Imp. Slogan's Secret of Woodlands 140243	C	182	Apr	638.5	5.39	34.42	4560.8	234.37

CARLSON, W. A. & SON, WILDER, IDAHO. 1 day test.

Hambro's Daisy of Hood View Farm 103637	A	40	Apr	1342.4	4.63	62.15	1720.9	77.90
Hambro's Rilma of Hood View Farm 83452	A	58	Apr	1440.0	4.36	62.78	2708.2	120.23

CHENEY, B. AUSTIN, FALCON'S FLIGHT FARM, LITCHFIELD, CONN.

Falcon's Blossom 80196	A	312	Apr	990.7	5.07	50.23	10911.9	554.35
Falcon's Eloise 98634	A	242	Apr	1200.8	5.23	62.80	10542.6	573.05
Falcon's Emeline 93985	A	331	Apr	849.9	4.97	42.24	12129.7	557.26
Falcon's Fairmaid 100997	B	209	Apr	996.7	4.47	44.55	7983.6	377.45
Falcon's Generous 106581	A	76	Apr	1217.8	4.53	55.17	3168.3	141.19
Falcon's Gladsome 106586	B	185	Apr	795.7	5.28	42.01	5736.3	308.07

Falcon's Honoria 114329	C	218	Apr	796.8	4.75	37.85	6452.7	321.77
Falcon's Innocence 120829	C	74	Apr	1261.6	3.98	50.21	3104.2	127.40
Falcon's Jacinth 128968	F	234	Apr	750.3	5.20	39.02	6205.6	321.80
Falcon's Jaunita 133077	F	188	Apr	818.2	5.27	43.12	5654.4	290.06
Falcon's Juno 174384	F	157	Apr	939.6	5.05	50.27	5065.2	266.34
Falcon's Keepsake 135501	F	157	Apr	1032.7	5.24	54.11	5777.6	287.43
Falcon's Laughter 151359	G	93	Apr	922.3	4.73	43.62	2986.2	144.92

CLAPBOARD HILL FARM, NEW CANAAN, CONN.

Albamont Cassia 144404	G	108	Apr	1005.2	4.07	40.91	3575.7	142.26

CLAPP, ROGER F., SOUTH MIDDLETON, MASS. 1 day test.

Rosy Valentine 109963	A	107	Mar	780.5	5.35	41.76		
		137	Apr	646.0	5.01	32.36	3714.5	199.45

CLARK, STANLEY A., GALIEN, MICH. 1 day test.

Imp. Green Meadow Solitaire 110769	A	23	Apr	995.1	4.57	45.48		

s. Lively's Sailor Boy of Les Quartiers R. G. A. S. 3622 P. S. A. R.
d. Polly of Les Quartiers R. G. A. S. 16044 P. S.

CLEMSON AGRICULTURAL COLLEGE, CLEMSON COLLEGE, S. C.

Golden Ann of the Flats 121592	E	328	Apr	759.1	4.97	37.73	10100.2	533.84
May King's Alvada 95721	A	247	Apr	833.1	4.64	38.66	10653.7	481.37
May King's St. Martin's Triumph 98831	B	288	Apr	870.0	5.18	45.07	9222.3	491.12
Rita Princess of A. D. F. 2d 114818	A	53	Apr	1393.0	4.35	60.60	2483.7	109.25

CLINE, EDGAR J., RIDGEHURST FARM, BROADWAY, VA. 1 day test.

Lady Dolly of Long Crandon 142046	F	31	Mar	729.1	5.07	36.97		
		61	Apr	700.4	5.02	35.16	1429.5	72.13

s. Buttercup's Jewel of Marberne 66532
d. Herdlea Gold Abbess 92277

COLGATE, HENRY A., HOLLY HILL FARM, GREEN VILLAGE, N. J.

Glen Gable Thesis 173752	E	76	Apr	954.6	4.58	43.72	2446.1	106.66
Hollin Hall Susanna Harvester 100461	A	61	Apr	1528.0	4.00	61.12	3163.0	125.21
Milkmaid of Beaver Ridge 72383	A	5	Mar	189.3	3.11	5.89		
		35	Apr	1694.7	3.11	52.71	1884.0	58.60

s. Langwater Nobleman 31328 A. R.
d. Jolly Girl of Beaver Ridge 55606 A. R. 10044

Princess of Dixie 160884	G	30	Apr	1057.0	3.89	41.12		

s. Glen Gable Foremost 67842
d. Glen Gable Princess 111632

Raider's Comtesse of Locust Hill 88940	A	103	Apr	1473.1	4.15	61.13	4833.4	200.54

CONKLE & RICHEY, SHREVE, OHIO. 1 day test.

Governor's Favorite Rose 95619	A	365	Apr	668.8	4.14	27.69	13836.2	616.5
Milford's Dutch Girl 140437	G	79	Apr	948.0	4.39	41.62	2572.1	109.23
Milford's Lady Rose 140436	G	101	Apr	795.8	4.15	33.03	2749.3	116.26

COOPER, GEORGE C., CRAIGAMOOR FARM, SUPERIOR, WIS.

Craigamoor Cleopatra 124707	E	262	Mar	680.9	5.36	36.50		
		292	Apr	658.2	4.98	32.78	7595.9	370.06
Craigamoor Lucille 107189	C	324	Feb	373.6	4.54	16.96		
		355	Mar	1436.8	4.54	65.23		
		365	Apr	458.8	4.25	19.50	8687.6	411.1
Craigamoor May King's Daisy Moon 94516	A	242	Mar	895.8	5.97	53.48		
		272	Apr	795.6	5.47	43.52	9043.6	500.57
Craigamoor May King's Liene 124701	C	177	Mar	687.9	5.13	35.29		
		207	Apr	646.0	5.12	33.08	5340.4	275.00
Craigamoor Vernette's Daisy Moon 94517	A	282	Mar	651.0	5.80	37.76		
		312	Apr	581.8	5.09	29.61	9088.4	470.05
Tim's Gail of The Balsams 84176	A	31	Mar	1386.1	6.03	83.58		

s. Tim of Jean Du Luth 31663 A. R.
d. Craigamoor Liene 62768

COOPER, MINNIE A., CRAIGAMOOR FARM SUPERIOR, WIS.

Craigamoor Galaxy 62767	A	25	Mar	958.6	4.12	39.49		

s. Langwater Raritan 17052 A. R.
d. Imp. Duvaux Lily III. 26947 A. R. 2702

Craigamoor Joyful 140414	G	177	Mar	946.3	5.10	48.26		
		207	Apr	902.1	4.54	40.96	6204.6	309.10

COTTING, CHARLES E., CHEDCO FARM, BERLIN, MASS.

Imp. Clara's Nutmeg of Maple Lodge 143212	A	297	Apr	1147.6	5.14	58.99	10778.8	519.19
Mixter Beauty 65862	A	219	Apr	941.0	5.55	52.23	6853.7	383.36

COX, JAMES M., DAYTON, OHIO.

Helen of Waddington 132486	F	221	Apr	683.7	5.75	39.31	5473.7	317.25
Lindarose of Waddington 132485	F	221	Apr	694.7	5.42	37.65	5721.8	284.30

CRAMER, JOE, FERN HILL GUERNSEY FARM, MENOMONIE, WIS. 1 day test.

Bernice of Kreemy Dale 104265	B	231	Apr	905.1	5.17	46.79	8861.7	463.60

CRAMER, JOHN, Jr., FERN HILL GUERNSEY FARM, MENOMONIE, WIS. 1 day test.

Lydia of Fern Hill 104308	B	171	Mar	887.5	5.49	48.72		
		201	Apr	845.8	5.00	42.29	6425.3	327.19
Marion of Fern Hill 120360	D	171	Apr	722.5	4.87	35.19	5227.0	249.29
Mary of Fern Hill 90500	A	220	Apr	724.7	5.99	43.41	6448.1	366.05
Mary Raynolds of Fern Hill 118034	D	228	Apr	707.8	5.84	41.34	6619.5	369.06
Meda of Fern Hill 120361	D	231	Apr	715.5	4.92	35.20	6618.8	319.15
Rosita of Fern Hill 130327	F	216	Apr	706.3	5.50	38.85	5708.9	305.15

CRAWFORD, D. F., ROSELEA FARM, CORAOPOLIS, PA.

Itchen's Irene of Mapleview 130029	F	365	May	492.8	5.75	28.34	10553.1	562.3

CROSSWAYS FARM CO., INC., MEADOWVIEW, VA.

Beautiful Golden Bonnie 133882	E	365	Apr	77.1	5.60	4.32	9847.6	482.0
Polly Anna of Maple Square 84765	A	337	Apr	793.8	4.04	32.07	13056.7	485.51

DALBEY, ALICE R. G., PROSPECT HILL FARM, GRANVILLE, OHIO.

Alfred's Mattie of Walnut Shade 117233	B	164	Apr	1465.4	4.19	61.40	8766.1	362.74
Alice Mohawk of Bexley 90152	A	192	Apr	1038.4	5.12	53.17	6955.5	369.76
Buccaneer's Nancy of Prospect Hill 165614	G	365	Apr	689.7	4.23	29.17	12395.4	493.9
Jacqueminot's Lady Evelyn 59816	A	365	Apr	139.8	5.58	7 80	13158.4	607.4
Kaloolah's Maggie 145703	G	76	Mar	818.2	4.79	39.19		
		106	Apr	787.2	5.08	39.99	2911.9	138.38
Vivian of Prospect Hill 165615	G	365	Apr	264.0	5.17	13.65	10636.9	500.7

DARBY, Z. G., "ROSENEATH," LOWRYS, S. C.

Bertha of Kittanning 60816	A	27	Mar	1134.1	4.41	50.01		
		57	Apr	1407.3	5.15	72.48	2541.4	122.49

s. Nixon's Wide Awake 17818
d. Lilly of Bonnie Brook 13761

Duchess Rose du Chene of Roseneath 136281	F	181	Apr	735.3	4.89	35.96	4848.0	243.61

Milkmaid of Roseneath 136282	F	163	Mar	809.6	4.55	36.84		
		193	Apr	751.3	4.93	37.04	5214.2	261.21

DEMING, H. P., THE ELM TREE FARM, WINSTED, CONN.

Elm Tree Belle 112671	D	89	Apr	1097.1	4.64	50.91	3260.5	146.15
Elm Tree Ida 129044	E	120	Apr	843.4	4.65	39.22	3687.9	180.46
Elm Tree May Belle 140713	G	70	Apr	1101.4	4.69	51.66	2297.2	104.91
Elm Tree Star 139652	F	120	Apr	743.2	4.87	36.19	3094.8	145.05

DEUTSCH, JAY B., BAY CLIFFS STOCK FARM, BIG BAY, MICH.

Bay Cliffs Clover Blossom 141055	G	168	Apr	542.8	5.71	30.99	4131.2	227.05
Bay Cliffs Lady Rilma 140599	G	127	Apr	899.6	4.96	44.62	4253.9	192.20
Bay Cliffs Spring Maid 145158	G	2	Mar	52.0	4.75	2.47		
		32	Apr	1089.0	4.75	51.73	1141.0	54.20
s. Brookmead's Sensation 74013								
d. Missaukee Sally 103153 A. R. 13266								
*Bob's Elderon's Rose 98795	A	13	Mar	620.9	4.55	28.25		
		43	Apr	1348.5	4.55	61.36	1969.4	89.61
s. Honeymoon's Bob of Chesney Farms 41488 A. R.								
d. Zara of Elderon 55947								
Ellenwood's Daisy 88483	A	365	Apr	142.8	7.47	10.67	11566.7	626.8
King France's Jayne of Bay Cliffs 102992	B	194	Apr	552.4	4.81	26.57	7172.4	343.10
Lillian of Greenvale 80183	A	365	Apr	74.4	5.17	3.85	13462.3	608.0
*Lone Pine Charlotte 120303	D	20	Mar	880.5	4.22	37.16		
		50	Apr	1352.5	4.22	57.08	2233.0	94.24
s. Lone Pine Agitator 56691 A. R.								
d. Lone Pine Charity 72846 A. R. 8161								
Rilma of Bay Cliffs 93480	A	178	Apr	1306.2	5.23	68.31	8628.9	438.70
Sergeant's Maxie of Mountrose 105225	B	117	Apr	1114.2	5.83	64.96	4807.4	268.91
Upland's Margaret 129785	F	255	Apr	948.0	5.31	50.34	8698.8	405.59

DOMASZEK, MATT, AMHERST JUNCTION, WIS.

Bob's Susan 88661	A	82	Apr	1353.5	4.36	59.01	4098.6	172.45
New Hope Coronet 143833	G	120	Apr	955.3	5.21	49.77	3821.5	197.21
New Hope Daisy 147147	G	31	Mar	912.1	5.60	51.08		
		61	Apr	901.9	5.01	45.19	1814.0	96.27
s. Autocrat's Golden Boy 71468								
d. New Hope Mollie 114779								
New Hope Darling 139835	F	126	Apr	1024.2	4.22	43.22	4458.9	201.25
New Hope Mollie 114779	D	246	Apr	600.3	5.43	32.60	7042.6	352.31

DRAKE, REGINALD J., POTSDAM, N. Y.

Red Pharaon's Hilda's Skeezix 150581	G	104	Feb	622.5	5.09	31.69		
		135	Mar	668.9	5.27	35.25		
		165	Apr	529.2	5.35	28.31	3595.7	194.49

DUNLOP, W. R., ELBRIDGE, N. Y.

Kirsty Lee 155820	C	7	Feb	265.3	4.54	12.04		
		38	Mar	1242.1	4.54	56.39		
		68	Apr	1105.2	4.29	47.41	2612.6	115.84
s. Goldworker 44103								
d. Flaxie's Eudora 89218								

EMERSON, I. E., BROOKLANDWOOD FARMS, BROOKLANDVILLE, MD.

Brooklandwood Best Love 137962	G	142	Apr	779.3	4.94	38.50	3906.5	180.22
Brooklandwood Bon Bon 124580	E	134	Apr	896.9	5.31	47.63	4580.5	217.83
Brooklandwood Georgette 137965	G	144	Apr	798.4	4.39	35.05	4112.9	189.09
Brooklandwood Innocence 129808	F	160	Apr	863.7	4.95	42.75	4973.4	231.83
Brooklandwood Lilly 137960	G	139	Apr	848.7	5.06	42.94	4419.8	213.82
Brooklandwood Polly Anna 137956	F	120	Apr	802.7	5.45	43.75	3291.8	160.69
Brooklandwood Queen Ann 137963	G	120	Apr	750.3	4.68	35.11	3017.1	149.65
Brooklandwood's May 97200	B	334	Apr	634.3	5.60	35.52	10708.0	555.09
Darthea's Miss Jacqueminot 51247	A	200	Apr	989.5	4.47	44.23	8401.0	378.09
Reckless Bell 146142	G	157	Apr	739.3	4.50	33.27	4334.3	192.60
Imp. Vern Fairy II. 137109	C	71	Apr	1115.1	4.28	47.73	2828.5	117.63
Violet Heming 112312	B	16	Mar	499.1	4.21	21.01		
		46	Apr	1076.5	4.21	45.32	1575.6	66.33
s. Audacity of Edgemoor 54840 A. R.								
d. Marshall's Windflower 60888 A. R. 8235								

EMMONS, LOUIS C., RIVERVIEW FARMS, SWARTHMORE, PA.

Gold Girl of Windsor Hill 137550	G	102	Apr	727.1	5.34	38.83	2776.7	150.33
Lady Catherine of Beechwood 125024	E	156	Apr	858.4	5.22	44.81	4861.3	249.56
Marberne Heliotrope 143640	G	14	Feb	396.7	4.95	19.64		
		45	Mar	926.9	4.89	45.33		
		75	Apr	846.1	4.92	41.63	2169.7	106.60
s. King of Four Pine 61882								
d. Dorothy's Princess 67731								
*May Rose Golden King's Dot 146446	B	17	Mar	1032.3	4.61	47.59		
		47	Apr	1852.0	3.95	73.15	2884.3	120.74
s. May Rose Golden King 40735 A. R.								
d. Irene Anderson 42790								
Riverview's Itchen Daisy 130565	G	365	Apr	406.4	6.61	26.86	9645.5	507.4
Riverview's Strenuous Flower 13336	G	169	Apr	838.4	4.68	39.24	5373.3	253.98

ENDICOTT, JOHN, "BROOKWOOD," BIRMINGHAM, MICH.

Brookwood Amethyst 135372	F	23	Mar	607.0	3.70	22.46		
		53	Apr	876.3	3.70	32.42	1483.3	54.88
s. Rosetta's Marshall of Waddington 54420								
d. Anighto's Favor of Endicott Farm 91074 A. R. 11922								
Brookwood Cinderella 138654	G	16	Apr	303.3	4.44	13.47		
s. Rosetta's Marshall of Waddington 54420								
d. Camilla of Endicott Farm 102372								
Brookwood Marigold 137528	G	23	Mar	654.2	4.70	30.75		
		53	Apr	880.8	4.70	41.40	1535.0	72.15
s. Rosetta's Marshall of Waddington 54420								
d. Betty Golden of Endicott Farm 91071								
Lady Rose of Hickory Grove 148773	F	23	Mar	682.8	4.98	34.00		
		53	Apr	778.9	4.98	38.79	1461.7	72.79
s. Charles of Linwood 45884								
d. Tricksey of Maple Lane 42651								
Rudgate's Girl 142031	G	23	Mar	582.3	4.88	28.42		
		53	Apr	811.5	4.88	39.60	1393.8	68.02
s. Mollie's Golden Secret of Greenleaf Farm 69113								
d. Lady Dairymaid of Rudgate 98910								

ENGLAND, NORMAN P., GRANVILLE, OHIO.

Elsie Masher of Walnut View 143899	G	99	Apr	1048.7	4.93	51.70	3417.2	173.30
Ileam of Spring Ridge Farm 81347	A	27	Mar	935.2	4.52	42.27		
		57	Apr	1010.2	4.40	44.45	1945.4	86.72
s. Grace's Raymond 32572								
d. Belle of Mentor Farm 39148								

ENTSMINGER, C. E., OSO, WASH.

Sunny Girl's Daughter 144174	G	11	Feb	293.7	5.01	14.71		
		42	Mar	855.5	5.01	42.86	1149.2	57.57
s. Masher's May King of Dellwood 44893								
d. Sunny Girl of Chicona 62799 A. R. 13464								
Traveler's Starlight 133604	G	202	Mar	702.0	5.37	37.70	5436.8	275.67

ERF, WILLIAM, CHESTNUT RIDGE FARM, BELLEVUE, OHIO.

Katy's Dotty of Chestnut Ridge 116138	C	23	Mar	860.7	4.86	41.83		
		53	Apr	1193.7	4.49	53.60	2054.4	95.43
s. Baubigny's Squire of Keewaydin 21834 A. R.								
d. Beautiful Katy Patch 91974 A. R. 10952								
Katy's Trixie of Chestnut Ridge 136703	G	285	Apr	645.0	5.61	36.18	6974.5	346.15
Lady Princess of Colby Farm 86857	A	107	Apr	1161.0	5.01	58.17	4257.7	204.38
Lucile's Gem of Chestnut Ridge 106877	B	126	Apr	900.3	5.30	47.72	4229.9	217.78

FAHNESTOCK, WILLIAM, GIRDLE RIDGE FARMS, KATONAH, N. Y.

Juno of Girdle Ridge 68571	A	89	Apr	1668.7	4.13	68.92	4743.4	187.73
Moonbeam of Girdle Ridge 145244	G	55	Apr	905.0	4.63	41.90	1581.3	72.00
Snowball of Girdle Ridge 126385	E	55	Apr	1149.8	5.19	59.67	2104.9	105.13
Snowdrop of Girdle Ridge 126386	E	55	Apr	1032.2	5.14	53.06	1842.6	98.77

FENWICK, E. T., MRS., ELMHURST FARMS, EAST FALLS CHURCH, VA.
1 day test.

Imp. Merry Maid of Elmhurst 131023	B	151	Apr	879.0	4.36	38.32	4873.1	212.26
Topsy's Thanksgiving 105432	A	89	Apr	1038.4	4.72	49.01	3197.6	137.20

FENWICK, G. BERNARD, MARBERNE MANOR FARM, GLYNDON, MD.

Albamont Celandine 100018	B	193	Apr	946.5	4.88	46.19	7278.8	334.67
Albamont Hawthorne 131181	F	240	Apr	711.5	5.90	41.98	6312.1	343.44
Kate Pie's Ultra Rose 112508	C	169	Apr	1011.5	4.95	50.07	6580.6	336.38
Locust Blossom 136705	G	241	Apr	705.0	5.34	37.65	6714.0	337.04
Marberne Raritina 120243	D	120	Apr	1215.7	5.26	63.95	5429.9	267.71
Raritan's May Belle of Marberne 108223	C	143	Apr	1049.5	4.23	44.39	5752.0	246.67
Sunnybrook Marigold 85838	A	365	Apr	595.5	5.02	29.89	10898.9	554.3

FETSCHER, ARTHUR E., ELGIN HEIGHTS GUERNSEY FARM, STEVENSVILLE, MONT. 1 day test.

Natalina's Easter Lily 137453	F	2	Mar	49.7	5.11	2.54		
		32	Apr	819.5	5.11	41.88	869.2	44.42
s. Legend of the Bitter Root 67543								
d. Von Don Natalina 105479								

FISHER, JANON, "THE CAVES," ECCLESTON, MD.

Geneva of Valley Crest Farm 124568	E	187	Apr	1037.6	4.47	46.38	6487.0	291.51

FLEMING, W. C., PARAMOUNT FARM, GREENSBORO, N. C.

Marguerite's and King's Pride 84349	A	360	Apr	776.9	4.86	37.76		
		365	May	134.6	4.86	6.54	11809.4	538.7
Marshall's Sunrise of Paramount 124678	F	365	Apr	789.0	5.17	40.79	10811.6	513.5
Peerless Pride of Whitehall 98915	A	151	Apr	954.7	4.52	43.15	5385.8	257.05
Rowan Queen of Woodleaf 130041	C	273	Apr	784.0	5.28	41.40	9429.2	430.37

FLEMING, W. C., JR., PARAMOUNT FARM, GREENSBORO, N. C.

Golden Glow of Windy Knoll 144661	G	141	Apr	703.1	4.39	30.87	3596.9	156.00

FLINN, WILLIAM, EST., BEECHWOOD FARMS, SHARPSBURG, PA.

Beechwood's Woodbine 119154	E	319	Apr	719.3	4.34	31.22	9182.9	385.99
Claire Betty of Beechwood 114981	C	71	Apr	829.0	4.02	33.33	1954.1	86.88
Florence Pearl of Beechwood 140881	G	89	Apr	718.6	5.17	37.15	2219.1	117.67
King's Narcissa of Beechwood 136407	G	312	Apr	592.5	5.67	33.59	7577.8	409.98

FOSTER, FRANK B., "THE SYCAMORES," PHOENIXVILLE, PA.

Imp. Bickleigh Baroness III. 163820	F	242	Apr	702.5	5.66	39.76	6289.2	318.91
Imp. Freda of Landes du Marche 163830	F	217	Apr	768.1	5.76	44.24	6161.4	306.40
Imp. Glenlinda of Friquet de Haut 163821	E	181	Apr	710.9	5.54	39.38	4551.6	242.11
Imp. Neta of St. Apoline 150133	F	323	Apr	712.8	5.22	37.21	8489.2	365.87
Imp. Rose of La Hateur 163844	G	289	Apr	710.9	4.68	33.27	7930.9	334.56
Imp. Village Lass VIII. of the Glen 163835	G	319	Apr	719.2	5.14	36.97	9490.0	418.36

GAGE, J. ARTHUR, BURRY HEAD FARM, TYNGSBORO, MASS.

Adine of Longmeadow Farm 90343	A	346	Mar	825.6	5.48	45.24		
		365	Apr	423.0	5.48	23.18	13758.6	648.9
Mixter Humming-Bird 101627	A	336	Mar	88.3	5.65	4.99	7603.0	395.8
Spot of Longmeadow Farm 92802	A	359	Mar	381.2	5.00	19.06		
		365	Apr	62.4	5.00	3.12	10145.2	453.3

GANAHL, J. G., GANAHL FARMS, CLAYTON, MO.

Mistress of Egypt Mills 143983	D	18	Apr	610.6	5.10	31.14		
s. Eminent of Sarnia 32963 A. R.								
d. Imp. Rosette's Fashion of Vielle Rue 94286								
Primrose Queen of Egypt Mills 144159	G	14	Mar	351.2	5.44	19.11		
		44	Apr	774.7	5.44	42.14	1125.9	61.25
s. May Rose Lad of Egypt Mills 75506								
d. Dorothy Belle of Egypt Mills 123642								

GAYOSO FARM, HORN LAKE, MISS.

Actor's Molly of Gayoso 125439	F	256	Apr	943.0	5.27	49.70	8267.8	393.56
Galaxy's May Beauty 81382	A	143	Apr	1230.0	5.52	67.90	6654.2	339.57
Gayoso Baby Alice 140936	G	7	Mar	222.8	4.45	9.91		
		37	Apr	1199.9	4.45	53.40	1422.7	63.31
s. Langwater Actor 60162								
d. Ranger's Spotted Beauty 59474 A. R. 9232								
Gayoso Dairymaid 140932	G	186	Apr	966.2	5.40	52.17	5978.7	315.16
Gayoso Leading Lady 140928	G	220	Apr	953.0	5.57	53.08	7413.1	382.11
Gayoso Queen Elizabeth 140931	G	188	Apr	938.7	5.20	48.81	5947.2	290.48
Gayoso Yankee Girl 140929	G	103	Apr	1052.2	5.36	56.40	3675.8	182.81
Ina Pearl of Gayoso Farm 103035	A	70	Apr	1456.6	4.62	67.29	3455.1	155.63
Lady Peggy of Killarney Farms 118584	C	16	Mar	948.5	4.25	40.31		
		46	Apr	2024.9	4.25	86.06	2973.4	126.37
s. King Edward of Belmont 24159 A. R.								
d. Peggy of Killarney Farms 91658 A. R. 11147								
Mary's Queen of Clear Creek 136838	A	233	Mar	920.9	5.45	50.19		
		263	Apr	867.5	5.94	51.53	9429.2	503.43
Patricia of Killarney Farms 100023	A	217	Apr	1086.1	6.15	66.80	9629.4	528.59

GERMAN, JOHN W., REDVALE FARM, REDDING, CONN.

Imp. Le Page's Monica 147941	E	359	Apr	87.2	5.32	4.64	10793.2	508.9
Redvale Amaryllis 135319	G	365	Apr	238.2	5.61	13.36	9909.4	534.4

GILDERSLEEVE, FRANK P., BROADLAWN STOCK FARM, UNION SPRINGS, N.Y.
1 day test.

Broadlawn Maud 72570	A	120	Apr	1283.0	4.51	57.86	5300.9	238.34
Broadlawn Nancy 2d 95602	A	212	Apr	1046.0	4.84	50.63	8207.2	387.37

GILDERSLEEVE, FREDERICK P., BROADLAWN STOCK FARM, UNION SPRINGS, N. Y. 1 day test.

Broadlawn Cosy Girl 82225	A	141	Apr	1182.1	3.51	41.49	6187.2	255.30

GLANVILLE, F. J. & NELSON, BEN C., LIBERTY FARM, LANCASTER, WIS.

Belle of Liberty 122058	E	280	Apr	465.0	6.50	30.23	6874.1	384.16

GOODMAN, LUCY J., THE EL JANE FARMS, ARCADIA, MO.

Karnac Emerald 139468	G	151	Apr	733.5	5.33	39.10	4075.6	216.21
Karnac Fairy Queen 139466	G	147	Apr	979.3	4.93	48.28	5184.4	241.80
Lady Crescent's Ideal of El Jane 141951	G	89	Apr	1074.8	5.27	56.64	3162.5	158.31
Langwater Fleur-de-lis 111112	D	216	Apr	736.0	5.26	38.71	6619.6	324.30
May King's Easter Lily of El Jane 150958	G	18	Mar	635.4	4.66	29.61		
		48	Apr	1137.2	4.66	52.99	1772.6	82.60
s. Lassie's Beda's May King 57666 A. R.								
d. Pergue's Cottie King 92400								
Morningthorpe Maid 123176	E	175	Apr	820.3	5.13	42.08	5022.5	238.16
Pergue's Cottie Lass 87761	A	99	Apr	1405.5	4.94	69.43	4960.0	229.22
Pergue's Gloria Crescent 147257	G	142	Apr	1254.5	5.23	65.61	6150.2	295.92
Pergue's Golden Climax 92406	A	89	Apr	1383.3	4.34	60.04	4316.4	181.25
Pergue's Lady Crescent 92403	A	365	Apr	723.8	6.37	46.11	16592.8	857.8
Ruth Holden 84478	A	204	Apr	1041.8	5.04	52.51	7809.1	347.66
Sheila's Valentine of El Jane 154269	G	14	Mar	372.4	4.33	16.12		
		44	Apr	920.0	4.33	39.84	1292.4	55.96
s. Foam's Pride of Iowa 66728								
d. Sheila's Princess 111874 A. R. 14917								

GRATWICK, W. H., "THE HIGHLANDS," LINWOOD, N. Y.

Polly's Primrose 75585	A	120	Apr	1395.5	5.50	76.75	6477.7	328.65

GRIFFIN, THOMAS J., BEAVER CRICK FARM, ABINGTON, MASS.

Imp. La Moinerie's Rose of Langwater 137093	C	278	Apr	1140.7	4.01	45.74	12244.9	523.69

HAAG, WILLIAM, MARSHFIELD, WIS. 1 day test.

Glory's and Perfection's Pride 106700	B	283	Apr	262.6	5.86	15.39	4881.4	245.96
Grandiflora's Blossom 68834	A	252	Apr	326.2	4.29	13.99	4564.0	213.42
Grandiflora's Bo Peep 96332	A	197	Apr	577.8	4.15	23.98	5617.9	240.03
Primrose of Forest Lodge 59508	A	365	Apr	49.4	5.24	2.59	8565.8	398.8
Reliable's Starlight's Bess 125202	E	221	Apr	489.1	6.32	30.91	4692.8	272.67

HAARTZ, AGNES M., BLOSSOM HILL FARM, WINCHESTER, MASS.

Albamont Betony 111349	D	350	Mar	899.9	5.50	49.49		
		365	Apr	443.4	5.86	25.98	14303.7	729.5
Albamont Forget-me-not 111348	D	355	Mar	781.7	6.73	52.61	12943.5	714.28
Albamont Gentian 92430	A	158	Mar	1204.9	4.40	53.02		
		188	Apr	1182.6	4.75	56.17	8458.4	375.96
St. Austell Daffodil 84890	A	160	Mar	1518.8	4.92	74.72		
		190	Apr	1467.8	4.84	71.04	9712.6	470.75
Vera of Buena Vista Hill Farm 113752	C	12	Jan	473.5	4.71	22.30		
		40	Feb	1130.5	4.71	53.25		
		71	Mar	1224.3	4.97	60.85		
		101	Apr	1182.7	5.28	62.45	4011.0	198.85
s. Grasslands Alaric 48645								
d. Sweet Fern of Buena Vista Farm 89521								

HAMMOND, JOHN HENRY, DELLWOOD FARM, MOUNT KISCO, N. Y.

Dellwood's Golden Rose 140854	G	130	Apr	842.4	5.69	47.93	3846.2	213.12
Masher's Olga of Dellwood 110601	B	157	Mar	1302.5	6.09	79.32		
		187	Apr	1236.0	5.75	71.07	8530.4	474.83
Noble's Betsy of Dellwood 134295	G	365	Apr	799.3	5.48	43.80	10418.2	535.4
Noble's Olga of Dellwood 134296	F	82	Apr	1024.7	5.13	52.57	2902.9	143.41

HART, TENA, FIR RIDGE GUERNSEY FARM, ROY, WASH.

Delora of Chicona 58025	A	315	Apr	968.6	5.16	49.98	11958.6	616.50
Delora's Ruby H. 126337	E	132	Apr	1015.4	5.27	53.51	5207.0	257.52

HARTLEY, G. G. EST., ISLAND FARM, ISLAND, MINN.

Beda Milvia Lassie of Island Farm 111873	B	97	Mar	1156.1	4.95	57.23	3819.3	185.29
Gold Girl's Beda of Island Farm 92744	A	195	Mar	816.6	5.30	43.28	5705.8	285.10
Island's Gold Lassie 134851	F	167	Mar	904.8	5.37	48.59	5261.9	276.39
Julian's Gold Girl 138883	F	63	Mar	1006.8	4.72	47.52	2038.2	92.38
Julian's May Rose of Island Farm 142096	G	134	Mar	973.0	4.68	45.54	4636.8	205.51
Lady La Noce 130982	F	237	Mar	717.4	5.27	37.81	6880.1	345.11
Milvia's Beda of Island Farm 2d 106125	C	215	Jan	855.3	5.05	43.19		
		243	Feb	712.6	5.21	37.13		
		274	Mar	747.5	4.97	37.15	8228.6	373.96
Rose King's Lassie 134850	G	274	Mar	894.9	5.30	47.43	9518.7	461.89
Sally's May Rose Lassie 136256	G	140	Mar	736.7	5.90	43.47	3796.8	189.28

HARTZELL, FLOYD R., HARTZELL GUERNSEY FARM, RENFREW, PA.

Alma Gluck of Hartzell 157488	D	193	Apr	934.5	4.81	44.95	7617.2	343.63
Esther May of Waddington 138614	G	132	Apr	1061.5	4.94	52.44	4849.4	239.62
Gertrude Claire 99550	A	68	Apr	2127.3	4.42	94.03	4665.1	239.20
Red Rose of Hartzell 157489	D	136	Apr	1086.6	4.63	50.31	5478.8	252.78
Roselee Blossom 77489	A	166	Apr	1283.5	4.68	60.07	7457.7	352.29
Warrior's Fern of Hartzell 180073	G	65	Apr	1059.7	4.79	50.76	2247.4	106.94
Warrior's Primrose of Hartzell 179306	G	96	Apr	1264.2	4.76	60.18	3906.4	178.94

HARVILLE, THOMAS, MACEDONIA, OHIO. 1 day test.

Golden Anna of O'Klare 85315	A	304	Apr	733.9	5.10	37.43	10509.0	493.74

HASKELL, H. G., HILL GIRT FARM, COSSART, PA.

Artless of Hill Girt Farm 133206	G	281	Apr	841.5	4.99	41.99	8165.6	379.07
Belle of Hill Girt 109665	C	208	Apr	1038.1	5.41	56.16	7535.0	388.97
Heather Bloom of Hill Girt Farm 138920	G	233	Apr	776.5	5.47	42.47	5777.4	309.72
Hedgehill's Ultra Milkmaid 134868	F	246	Apr	800.2	5.43	43.45	6834.0	341.76
Helen of Hill Girt 75411	A	85	Apr	1432.2	4.54	65.02	4160.9	183.27
Jeanette of the Prairie 2d 69685	A	167	Apr	1170.0	5.71	66.81	7062.8	413.45
Jesse-Hazel of Hill Girt Farm 130157	E	16	Mar	708.8	4.02	28.49		
		46	Apr	1434.6	3.88	55.66	2143.4	84.15
s. Jesse of Oak Hill 30519 A. R.								
d. Criterion's Hazel of Rockstone 74928 A. R. 8442								
Lilly of Hill Girt Farm 131013	F	211	Apr	780.7	4.52	35.29	5849.6	267.71
Rose of Hill Girt 107106	C	157	Apr	1118.0	4.86	54.33	6513.1	312.65

HEIFNER, C. B. & SON, VILLA-WAY DAIRY FARM, SULLIVAN, OHIO.
1 day test.

Redpath's Dairymaid 118587	D	165	Apr	816.4	4.70	38.37	4884.4	228.17
Ruby of Cedar Lane 135595	G	293	Apr	607.0	5.41	32.84	6814.6	343.36

HENDEE, GEORGE M., HILLTOP FARM, SUFFIELD, CONN.

Imp. Antoinette's Beauty 147939	A	326	Apr	857.4	5.07	43.47	11987.8	549.76
Frances of Pencoyd 97615	B	363	Apr	519.4	6.36	33.03		
		365	May	37.6	6.36	2.39	9030.5	500.7
Imp. Golden Flora of Hilltop 150713	G	105	Apr	984.3	5.34	52.56	3412.6	172.07
Imp. Golden Myrtle of Hilltop 150704	F	92	Mar	1323.3	5.41	71.59	4052.5	218.04

Imp. Golden Victory of Hilltop 146702	C	117	Apr	1030.1	5.03	51.81	4140.0	206.04
Hilltop Florette 123970	E	258	Apr	1032.4	5.16	53.27	9573.9	460.33

HILL, CHARLES L., "SARNIA," ROSENDALE, WIS. 1 day test.

Karna of Sarnia 116640	D	188	Apr	1055.1	4.80	50.64	7049.2	305.68
Sarnia Alma 125906	F	295	Apr	586.2	4.98	29.19	6540.6	300.51
Sarnia Blossom 141346	F	189	Apr	729.2	5.74	41.86	5363.9	298.77

HOEN, FRANK J., BLOOMFIELD FARM, GLYNDON, MD.

Belle of Gerar 109456	A	285	Apr	562.1	6.25	35.13	8156.8	474.46
Bloomfield Proof a Plenty 121195	F	334	Apr	544.0	5.37	29.21	7097.5	378.02
Dorothy of Medford 123489	E	302	Apr	695.6	5.48	38.12	8989.9	447.51
Fisherman's Flory of Mt. Ararat 117090	D	334	Apr	416.4	5.87	24.44	8866.5	472.37
Fisherman's Sunbeam of Bloomfield 131588	G	285	Apr	792.0	5.03	39.84	8778.0	430.76
Sunbeam of the Roses 102764	A	99	Apr	815.6	3.91	31.89	2936.5	126.15
Ultra Rose of Riderwood 114109	E	365	Apr	941.9	4.99	47.00	12949.1	620.0

HOGE, L. CLARK, OPHIR FARM, LEESBURG, VA.

France's Princess Jewell 103365	B	233	Apr	991.2	4.62	45.79	9422.3	419.73
France's Royal Rose 93422	A	212	Apr	985.9	4.25	41.90	8272.7	385.38
Laverna's Ultra Girl 75803	A	102	Apr	974.1	5.46	53.19	3476.0	200.93
Twink E. 59115	A	140	Apr	1127.7	4.33	48.83	6722.0	276.27

HOLBECK, FRED C., NORDLAND FARMS, LONG LAKE, MICH. 1 day test.

Alfadale Queen 129195	E	120	Apr	1010.1	4.95	50.00	4324.5	203.93
Arabella of Walter Phipps Farm 97359	A	151	Mar	879.8	4.80	42.23	5211.8	251.63
Dolly of Creekdale 102430	A	84	Apr	1471.8	5.10	75.06	4136.6	200.61
Holbeck's Arcadia Rose 87333	A	304	Apr	1006.2	5.20	52.32	11489.3	589.92
Holbeck's Nordland Doris 141698	G	151	Apr	957.6	5.45	52.19	5115.5	248.66
Holbeck's Nordland Dorothy 113081	D	334	Apr	652.2	5.63	36.72	10808.8	539.65
Holbeck's Nordland Gypsy 135482	G	242	Apr	895.9	5.20	46.59	7519.4	368.40
Holbeck's Nordland Paulena 127545	F	188	Apr	896.0	5.55	49.73	6127.7	316.07
Julia of Walter Phipps Farm 98479	A	242	Apr	1076.8	4.85	52.22	10025.7	433.69
Queen of Creekdale 131804	G	334	Apr	838.3	5.37	45.02	10474.2	461.63
Rose of Shiawassee 84536	A	100	Apr	1305.8	4.45	58.11	4619.3	198.92

HOLBECK, ORA E., CARO, MICH. 1 day test.

Maid of Alfadale 117662	A	19	Apr	708.2	4.40	31.16		
s. Meadow-Gold Corporal 43183								
d. Lucy Jean 55455								
Mary Jane of Coloma 102323	A	19	Apr	902.6	5.15	46.48		
s. Coloma of Glendale 40872								
d. Jane of Kalamazoo 77760								

HOLLENBECK, J. C., THE ORONOKO FARM, BERRIEN SPRINGS, MICH. 1 day test.

Dawn of Oronoko 146986	G	80	Apr	718.5	4.67	33.55	2000.0	80.97
Docile's Pride of Oronoko 117538	E	307	Apr	611.5	5.15	31.49	8479.3	407.68
Elizabeth Jane of Oronoko 138963	G	89	Apr	678.4	4.15	28.15	2088.4	90.93
France Jewel of Oronoko 145057	G	23	Mar	527.7	4.95	26.12		
		53	Apr	668.6	4.95	33.10	1196.3	59.22
s. May Rose King of the Ridge 48256 A. R.								
d. France Queenie of Oronoko 107405 A. R. 13186								
Lura Lady of Oronoko 138962	G	132	Apr	686.4	5.13	35.21	2985.4	151.18
Queenie of Oronoko 111250	D	258	Apr	346.2	6.02	20.84	5580.3	333.58

HOLLIS, JOHN W., TUSCARORA FARMS, HORNELL, N. Y.

Blossom's Dolly of Maple Park 110375	B	89	Apr	1210.0	4.93	59.65	3633.3	170.88
Imp. Fleurie V. of the Gele 53811	A	180	Apr	1052.0	4.48	47.13	7405.2	306.40
Gele's Fraulein 121000	D	151	Apr	873.9	4.24	37.05	5314.3	224.02
Gele's May King 119798	D	151	Apr	1034.7	4.67	48.32	6133.5	251.17
Gele's Tuscarora Girl 108775	B	89	Apr	1080.5	4.29	46.35	3414.2	155.49
Gele's Vera 116522	C	136	Apr	840.6	5.32	44.72	3862.0	204.35
Governor's Rose of Maple Park 97850	A	296	Apr	958.4	4.13	39.58	10341.6	417.54
Laddie's Buttercup 140211	F	230	Apr	754.4	5.17	39.00	5471.4	274.84
May King's Itchen Alvada 81536	A	227	Apr	1356.0	4.98	67.53	10669.6	482.38
Raider's Queen Amanta 142661	G	140	Apr	996.2	4.96	49.41	4721.5	212.47
*Vera of Oakhurst 2d 49655	A	31	Mar	1187.5	4.37	51.89		
		61	Apr	1170.0	4.72	55.22	2357.5	107.11
s. Dorothy's Ledyard 18789								
d. Vera of Oakhurst 31160								

HOLLISTER, THEO, MOOSE VALLEY FARM, DULUTH, MINN.

Moose Valley Dee 126862	F	262	Mar	748.2	6.23	46.61	7301.8	383.50
Moose Valley Fair 134516	F	28	Feb	860.8	4.07	35.03		
		59	Mar	1018.5	5.12	52.15	1879.3	87.18
s. Upland's Benefactor 51361								
d. Fairview of Maple Hill Farm 43541 A. R. 11981								
Moose Valley Florence 135967	G	115	Mar	1057.8	5.05	53.42	3862.6	181.05
Moose Valley Glenwood 87786	A	243	Mar	1069.9	4.96	53.07	8731.0	392.37
*Moose Valley Hope 114524	C	11	Mar	412.2	3.90	16.08		
s. Upland's Benefactor 51361								
d. Moose Valley Glenwood 87786								
Moose Valley Lassie 126860	F	351	Mar	552.4	6.96	38.45	8944.0	509.19
Moose Valley Welcome 111143	D	359	Mar	219.1	6.21	13.61		
				30.0	4.77	1.43	10131.1	544.76

HOLMES, ROBERTS A., GRAND RAPIDS, MICH. 1 day test.

Wil-Holm Blossom 114582	C	123	Apr	1119.8	4.30	48.15	4675.9	214.83
Wil-Holm Bonita 134511	E	23	Mar	720.1	5.35	38.53		
		53	Apr	1062.0	5.35	56.82	1782.1	95.35
s. Brookmead's Secret King 55816								
d. Wil-Holm Anitra 102123								
Wil-Holm Peggy 62571	A	257	Apr	889.4	4.16	37.00	10232.4	450.93
Wil-Holm Queen 142410	G	167	Apr	526.1	4.97	26.15	4264.5	234.43

HOOVER, H. W., POHEJA FARMS, CANTON, OHIO.

Gertrude G. of Mara Alva 71108	A	54	Mar	1142.9	4.97	56.80		
		84	Apr	1023.4	5.15	52.71	3052.2	152.21
Madge of Rocky Knoll 118930	C	59	Mar	1186.6	5.28	62.65		
		89	Apr	1040.3	4.53	47.13	3306.3	158.03
Meldora of Hillside Farm 131802	E	42	Mar	1185.8	5.27	62.49		
		72	Apr	1116.1	5.06	56.47	2698.6	138.40
Tulip of Summit 122469	D	39	Mar	1294.6	5.23	69.00		
		69	Apr	1269.0	5.42	68.78	2840.6	151.99
Upland's Pansy of Tilden Farms 129049	G	354	Mar	419.3	5.47	22.94		
		365	Apr	134.0	5.47	7.33	7744.7	372.9

HORNEMAN, H. C., "KENFLEUR," DANVILLE, ILL.

Amber Star's Lady Fantine 89067	A	171	Apr	982.3	5.20	51.08	5851.8	304.90
Lillian of Gordondale 110422	D	333	Apr	767.6	5.42	41.60	11984.5	554.05
Nelly's Nancy 92763	A	158	Apr	1039.6	4.57	47.51	5862.4	288.69
Park's Beauty Honey Bunch 112076	D	289	Apr	744.6	5.81	43.26	9210.2	492.41

HORTON, E. E. & SON, JOHNSON CITY, N. Y. 1 day test.

Beatrice of Horton Farm 172749	E	107	Apr	1060.1	5.28	55.97	4342.0	211.06
Glencove Rose 79477	A	84	Apr	1312.3	4.29	56.30	3802.8	164.79

Marette of Bonnie View Farm 124323	C	137	Apr	901.9	5.69	51.32	4510.8	240.48
Mazie of Blue Clay 142616	G	68	Mar	907.0	5.18	46.98		
		98	Apr	882.7	5.51	48.64	2973.5	153.51
Wahneta Girl 140303	G	118	Apr	789.1	4.70	37.09	3378.2	152.91

HOUGHTON, CLEMENT S., STANNOX FARM, EAST HOLLISTON, MASS.

Adaline of Stannox 165112	G	171	Apr	740.0	5.87	43.44	4493.6	236.91
Bella of Stannox 165111	G	148	Apr	820.1	4.86	39.86	4100.1	200.03
Betsy of Stannox 140998	E	361	Apr	526.8	5.36	28.24	9361.2	415.18
Bettina of Stannox 2d 165109	F	74	Apr	881.3	5.31	46.80	2266.2	115.29
Cassandra of Stannox 165108	F	117	Apr	800.2	5.63	45.05	3264.1	180.39
Ceres of Stannox 104841	B	176	Apr	802.8	5.54	44.48	5908.3	312.44
Flossie of Stannox 130891	D	253	Apr	757.6	5.28	40.00	7906.6	420.66
Gipinda of Stannox 2d 165113	G	99	Apr	758.9	5.17	39.24	2434.2	129.32
Prudence of Stannox 165116	G	95	Apr	773.3	4.96	38.36	2452.5	120.15
Rosalind of Stannox 130461	C	175	Apr	958.4	5.65	54.15	6555.7	355.95

HURLEY, H. C., FLINT LEDGE FARMS, ROCKVILLE, MD. 1 day test.

Tulip's Ultra Lady 122019	D	209	Apr	687.9	5.38	37.01	5049.1	261.45

HYNICKA BROS., STOCKDALE FARMS, LEBANON, PA.

Goldseeker's Nellie of Stockdale 115665	E	365	Apr	652.4	6.02	39.27	9942.3	565.0
May Rose Girl of Edgewater 88334	A	226	Apr	1011.7	4.66	47.15	8899.5	409.03
Stockdale Maggie 132438	G	321	Apr	534.1	6.44	34.40	7073.1	381.24
Triple May Rose of Stockdale 102479	B	212	Apr	939.5	4.60	43.22	8365.6	392.85

HYNICKA, RUD K., STOCKDALE FARMS, LEBANON, PA.

Imp. Froome's Bessy of Westview Farm 149225	D	136	Apr	845.2	4.02	33.98	4208.2	160.68
Imp. Slogan's Sweet Flower of Westview Farm 149246	F	272	Apr	801.7	4.94	39.60	7048.1	341.73

HYZER, ARTHUR S., HYERLAND FARM, REEDSBURG, WIS. 1 day test.

Fanny of Catulus 58505	A	176	Apr	991.2	4.90	48.57	6257.8	301.79
Flora of Elmshade 75943	A	148	Apr	1219.9	4.51	55.02	6519.9	284.21
Pleasant Blossom 147471	G	192	Apr	630.0	6.00	37.80	4595.8	249.70
Pleasant Cherry 147472	G	217	Apr	691.9	5.26	36.39	5602.2	285.58
Pleasant Girl of Elmshade 97449	A	191	Apr	954.0	5.78	55.14	7357.3	413.72
Pleasant Maid 115804	C	31	Mar	1606.3	4.14	66.50		
		61	Apr	1660.5	3.94	65.42	3266.8	131.92
s. Top of Pleasant Lane 44016								
d. Flora of Elmshade 75943								
Pleasant Miss 117250	D	225	Apr	649.3	6.24	40.52	5239.5	329.44
Pleasant Polly 130085	E	151	Apr	754.7	6.01	45.36	4353.8	247.45
Pleasant Starlight 130086	F	240	Apr	622.1	5.95	37.01	6063.1	328.11

ILLINOIS, UNIVERSITY OF, URBANA, ILL.

Illini May King Harriet 127241	F	314	Apr	429.3	6.39	27.43	6426.7	359.56
Illini Pell Mell 103395	A	64	Apr	1383.9	4.40	60.89	3063.7	127.07

INGERSOLL, C. JARED, WARRISTON FARM, FORT WASHINGTON, PA.

Legacy's Pride 128647	F	301	Mar	727.1	4.50	32.72		
		331	Apr	610.2	4.95	30.20	8458.0	369.40
Senor's Daisy 101986	B	304	Mar	677.9	5.09	34.51		
		334	Apr	609.4	5.34	32.54	9404.8	462.71
Warriston's Golden Rilma 121505	E	284	Mar	470.5	6.24	29.36		
		314	Apr	357.6	6.35	22.71	6554.4	361.84

JACKSON, W. P., HOMESTEAD DAIRY FARMS, SALISBURY, MD.

Cosquay's Grace 104993	C	342	Apr	666.0	5.07	33.77	10185.3	496.08
Daisy Queen of Willow Creek 117942	C	10	Mar	333.4	4.23	14.10		
		40	Apr	1109.8	4.23	46.94	1443.2	61.04
s. Seth Catell 49304								
d. Ardelle 2d's Daisy Queen 64915								
Euterpe of New Castle 67312	A	94	Mar	1044.1	4.20	43.85		
		124	Apr	936.2	4.25	39.79	4295.7	176.89
Florham Topsy 80309	A	144	Apr	781.3	4.93	38.52	4690.4	225.70
Immergrun Fairy 88757	A	3	Mar	105.4	4.46	4.70		
		33	Apr	1223.1	4.46	54.55	1328.5	59.25
s. War Dance of Annandale 43191 A. R.								
d. Florham Lovely 56562								
May Flower of Chestnut Meadows 86498	A	289	Apr	807.7	4.45	35.94	8266.2	352.56
Nicolette of Wharton Farm 120105	B	145	Apr	918.5	4.58	42.07	5363.2	233.27
Sunnybrook Goldenrod 88795	A	26	Apr	1180.0	5.17	61.01		
s. Sunnybrook Judge 38993								
d. Midget of Pine Knoll 67298								

JOHANIK, AUGUST, PINE CREEK FARM, MOQUAH, WIS. 1 day test.

Broken Horn's Bobtail 164311	A	273	Apr	517.6	4.31	22.31	6600.1	295.74
Dasher's Cherry of Chippewa 2d 127337	E	89	Apr	783.7	4.97	38.95	3210.6	155.17
Mary's Pride of White Plains 123071	A	212	Apr	851.2	5.03	42.82	8164.6	422.70

JONES, WILLIAM M., SUNNY VALLEY FARM, WAUKESHA, WIS.

Alvin's Topsy's Pet 144990	G	112	Apr	842.7	5.40	45.51	3280.9	166.51
Castello Topsy 98374	A	291	Apr	652.6	6.34	41.37	8303.2	459.11
Marguerite's Topsy Girl 116322	D	365	Apr	395.8	7.11	28.14	9212.5	588.9
Royaline's Topsy Girl 116321	C	171	Apr	685.9	6.78	46.50	4669.9	300.64
Topsy's Pet 87426	A	95	Apr	1152.9	5.34	61.56	3946.3	198.25
Tristan's Tops of Gold's Girl 133518	D	205	Apr	925.3	4.98	46.08	6990.4	353.82
Yeksa's Tops's Granddaughter 88789	A	269	Apr	847.5	6.38	54.07	8837.9	492.75

KANN, R. W., FOXHOLM, N. DAK. 1 day test.

Dakota Princess 116794	D	252	Apr	757.6	5.00	37.88	6929.7	359.71
Green Meadow Dorothy 89756	A	342	Apr	723.6	4.61	33.36	9345.2	424.62
Rosemary Dorothy 129988	F	252	Apr	853.4	4.60	39.26	7495.4	357.01
Violet's Golden Jewel 100075	A	234	Apr	861.7	5.78	49.81	6904.2	412.79

KAY, F. C., PUEBLO, COLO. 1 day test.

Interlochs Dollie 123368	F	365	Apr	290.3	6.10	17.71	10006.3	535.9
Interlochs Festa 172638	F	212	Apr	591.1	5.55	32.81	4890.6	277.55
Interlochs Lilly 128276	F	290	Apr	844.0	4.95	41.78	8551.3	421.39

KLEINHANS, JOSEPH B., HERBSTER, WIS. 1 day test.

Ina Masher of Riverside 51456	A	268	Apr	672.2	6.03	40.53	11141.0	567.97
Ironwater May Rose of La Harpe 104470	A	136	Apr	1001.2	4.11	41.15	5545.3	220.52
*Kenilworth's Fragrance 120576	C	30	Apr	1173.8	5.08	59.63		
s. Imp. Kenilworth Gold 40380 A. R.								
d. St. Amant's Granddaughter 27072								
Kenilworth's Helen of Herbster 134290	G	365	Apr	345.6	7.44	25.71	6504.8	392.6
Princess Tricksey Du Bay of Herbster 128651	F	293	Apr	612.5	6.87	42.08	8329.7	448.86
Standard's Beauty of Dr. Kleinhans Farm 148340	G	19	Mar	557.7	4.80	26.77		
		49	Apr	821.8	5.18	42.57	1379.5	69.34
s. Dairymaid's Standard of Iowa 28946 A. R.								
d. Beauty Elmwood of Spring Grove 119705 A. R. 11703								
Tricksey of Maple Broeck 3d 121294	E	302	Apr	577.2	7.55	43.58	8316.6	529.32

KNIGHT, WILLIAM W., BELMONT FARM, PERRYSBURG, OHIO.

Imp. Kitchener's Fairy of Langwater 110731	A	167	Apr	921.0	4.69	43.19	6320.8	301.27
Lady's First of Belmont 103506	B	116	Apr	1032.3	5.28	54.51	4198.2	220.97

KONRAD, GEORGE, CEDAR LAWN FARM, RICHFIELD, WIS. 1 day test.

Cedar Ravine Ormsby 87842	A	332	Apr	1132.7	5.16	58.45	12622.6	602.68
Dairymaid's Charity of Fox Valley 100380	B	365	Apr	259.3	6.31	16.36	11654.0	586.8
Fancy Bingo 96733	A	351	Apr	601.4	5.89	35.42	9175.9	512.40

LAPHAM, HENRY G., CRAMOND FARM, BROOKLINE, MASS.

Cramond Daisy 147356	G	96	Apr	842.2	4.86	40.93	2721.7	128.82
Cramond Diana 116559	D	166	Apr	907.6	5.17	46.92	5434.5	272.59
Cramond Valentina 130369	F	181	Apr	766.7	5.07	38.87	4688.3	226.89
Langwater Easter Lily 39269	A	96	Apr	1141.5	4.72	53.88	3694.3	177.78

LAUGHLIN, CLIFTON, McLEAN, VA. 1 day test.

Miss Miriam of McLean 168517	F	281	Apr	681.6	5.01	34.15	7270.7	385.61
Starlight of McLean 117926	C	102	Apr	1156.1	4.46	51.56	4026.2	188.86

LAWSON, VICTOR F., LONE TREE FARM, GREEN LAKE, WIS.

Lone Tree Daisy Blossom 91774	A	365	Mar	274.3	4.89	13.41	10673.4	527.8
Lone Tree Deanie 88051	A	112	Mar	838.9	4.55	38.17		
		142	Apr	781.9	4.22	33.00	4264.7	185.22
Lone Tree Harriet 115997	C	28	Mar	1081.8	4.11	44.46		
		58	Apr	1164.2	4.02	46.80	2246.0	91.26

s. Langwater Islander 31329 A. R.
d. Imp. Encore of Sarnia 65412 A. R. 6522

LEEDS, HENRY W., LOCUST GROVE FARM, WESTVILLE, N. J.

Autocrat's Mignonne 73328	A	269	Apr	574.0	6.06	34.78	7398.8	387.30
Imp. Beauty III. of La Donnellerie 104084	A	75	Apr	1342.6	5.07	68.07	3507.4	173.02
Glenwood's Mignonne of Locust Grove 120131	D	113	Apr	914.9	4.79	43.82	3896.6	185.57
Glenwood's Rosemary of Locust Grove 129257	G	285	Mar	810.7	5.67	45.97		
		315	Apr	800.5	5.81	46.51	9244.0	477.14
Golden Butter Cup of Locust Grove 91340	A	348	Apr	459.4	6.95	31.93	9281.2	507.80
Pansy's Jewel 52920	A	133	Feb	671.1	5.41	36.31		
		164	Mar	675.8	5.27	35.61		
		194	Apr	627.9	5.52	34.66	5557.2	272.13

LEHMANN, E. E., LINDENHURST FARM, LAKE VILLA, ILL.

Alberta of Lindenhurst 131444	E	114	Apr	681.5	5.08	34.62	2674.1	133.48
C-Car of Lindenhurst 148523	G	9	Feb	259.2	4.48	11.61		
		40	Mar	969.4	4.48	43.43		
		70	Apr	925.4	4.86	44.97	2154.0	100.01

s. Albamont Aristocrat 52950
d. Carrie of Riverside 68272

Dairymaid of Midlothian 57204	A	104	Apr	1562.4	4.78	74.68	5332.1	241.07
Pansy Maid of City View 90944	A	78	Apr	1318.3	4.94	65.12	3878.1	173.91

LEINBACH, H. M., LONICERA FARMS, DOUGLASSVILLE, PA. 1 day test.

Masher's Buttercup of Willow Brook 97139	A	9	Mar	291.0	5.03	14.64		
		39	Apr	1108.7	5.03	55.77	1399.7	70.41

s. King Clover of Tarbell Farms 36037
d. Wahnora's Buttercup 51480

Surprise of Fairdale 64446	A	9	Mar	311.2	4.43	13.79		
		39	Apr	1108.6	4.43	49.11	1419.8	62.90

s. Franc Masher of Edgemont 18980
d. Mentor Maid's Sister 15601

Zelda of Fairdale 59987	A	9	Mar	309.6	4.83	14.95		
		39	Apr	1139.0	4.83	55.01	1448.6	69.96

s. Franc Masher of Edgemont 18980
d. Helen Gould of Riverview 46384

LEMLEY, WALTER, BELLVILLE, OHIO. 1 day test.

Langwailer Carnation 156394	G	164	Apr	612.0	4.90	29.99	3845.5	172.39
Langwailer's Nancy 156392	F	201	Apr	874.7	4.93	43.12	5989.3	293.48

LEONARD, CLIFFORD M., MEADOWOOD FARM, LAKE FOREST, ILL.

Columbine of Jacobia 108665	B	111	Apr	980.3	4.63	45.39	4601.3	182.11
Floridale Beda Maid 110819	B	129	Apr	777.6	5.22	40.59	4324.6	209.30
Foremost's Ann 146504	G	89	Apr	933.8	5.27	49.21	3120.8	151.77
Foremost's Mandy 146503	G	61	Apr	864.1	4.75	41.04	1792.5	79.10
Foremost Virginia 169587	F	89	Apr	1164.5	4.85	56.48	3897.3	173.59
Friquet's Rose of Four Pine 72962	A	61	Apr	1164.7	4.44	51.71	2442.9	102.71
Glen Queen's Annie 109433	B	111	Apr	1181.3	4.41	52.10	4945.7	224.31
Golden Lassie Lee 130736	D	242	Apr	552.1	5.49	30.31	7309.0	333.86
Hayes Bella of Four Pine 80706	A	194	Apr	1221.0	4.73	57.75	10607.8	459.60
King's Beldame of Four Pine 111671	D	347	Apr	385.8	6.90	26.62	8177.9	494.71
Lucile of Four Pine 82210	A	76	Apr	1047.0	4.31	45.13	2863.3	110.70
Natoma Cambria 2d 68420	A	194	Apr	919.4	5.66	52.04	7351.5	376.49
Rose of Coon Hollow 81198	A	242	Apr	962.5	5.74	55.25	9211.6	459.63
Imp. Roumania of the Brickfield 77342	A	61	Apr	1044.4	4.29	44.80	2295.8	94.36
Westview Jeannette 114674	D	220	Apr	768.7	5.09	39.13	7420.9	335.63

LEWIS, HARRY W., ARLYMEAR GUERNSEY FARM, WAUKESHA, WIS.

Henriette of Calumet 71563	A	160	Apr	1073.6	4.78	51.32	6862.6	358.42
Minnie Chene of Jean Du Luth 78398	A	157	Apr	976.5	4.06	39.65	5674.2	238.29

LEWIS, HARRY W., CHESTERMONT FARM, WAYNE, PA.

Blanchflower's Lilian 74170	A	349	Apr	982.9	5.21	51.21	13421.6	686.54
Crackerjack's Etta of The Lewis Farms 115835	E	300	Apr	888.4	4.48	39.80	8888.4	385.01
Lilian Glenwood's Fair Lady 78406	A	138	Apr	1247.6	3.80	47.41	5842.2	241.90

LEWIS, H. P., ARLINGTON, WASH.

Nancy's May Rose 97301	A	189	Apr	731.6	5.73	41.92	5688.6	330.64

LLOYD, FRANCIS G., EST., "THE MAPLES," BERNARDSVILLE, N. J.

Alyssum of Somerset 135661	F	211	Apr	785.1	4.49	35.25	5914.3	251.84
Thisbe of Somerset 99838	B	356	Apr	658.8	4.85	31.95	8918.8	421.86

LOVING, J. W., PUEBLO, COLO. 1 day test.

Wyoma Girl 90213	A	324	Apr	714.8	4.50	32.17	9693.9	438.53

LOVING, J. W., MRS., PUEBLO, COLO. 1 day test.

Mary of the Hills 138862	F	83	Feb	914.2	4.53	41.41		
		114	Mar	962.4	4.77	45.91		
		144	Apr	876.0	4.72	41.35	4636.2	226.96

LOWE, J. H., VIDA FARMS, KALAMAZOO, MICH.

Daisy of Longvue 128725	A	58	Apr	1267.0	4.67	59.17	2347.7	121.31
Daisy of Vida Farms 182629	E	30	Apr	783.6	4.53	35.50		

s. Fern's Prince of Elm Row 55212
d. Daisy of Longvue 128725

Dora of Gordondale 119486	C	9	Mar	329.2	4.39	14.45		
		39	Apr	1260.6	4.39	55.34	1589.8	69.79

s. Craigamoor Golden Noble 39325 A. R.
d. Dairymaid of Nelsonville 50051 A. R. 6852

Fantine of Bon Ayre 90862	A	365	Apr	922.5	4.40	40.59	10606.4	445.1

St. Croix Elaine 116191	C	19	Apr	585.7	4.65	27.24		
s. Sequel's King of the Jays 56216								
d. St. Croix French Girl 90595 A. R. 13381								
Upaway's Delena 121345	A	132	Apr	871.6	5.00	43.58	4292.1	227.19

MACDONALD, CHARLES D., RED ECHO FARM, TOPSHAM, VT. 1 day test.

Adelaide Sunbeam 102881	B	174	Apr	878.3	5.03	44.18	5618.1	281.38
Biddy of Topsham View Farm 91927	A	365	Apr	222.0	5.39	11.97	12380.4	693.7
Red Echo Bachelor's Button 111800	C	174	Apr	672.8	5.53	37.21	4202.4	251.20
Red Echo Gold Glass 171038	F	217	Apr	747.8	4.58	34.25	5118.4	225.33
Red Echo Jessica 122562	D	150	Apr	738.5	5.88	43.42	3534.3	229.38

MALIN, A. J., FERNS FARM, GENOA, WIS. 1 day test.

Fern Bloom Rilma 148069	G	107	Apr	681.9	5.20	35.46	2588.5	141.12
Fern Blossom Rilma 117727	D	139	Apr	961.4	5.25	50.47	4698.4	242.66
Fern Highland Lassie 137540	F	162	Apr	625.3	5.10	31.89	3417.4	176.62
Fern Lady Rilma 117726	D	170	Apr	607.9	5.05	30.70	3999.9	200.40
Fern Primrose 130491	F	125	Apr	754.6	5.15	38.86	3503.4	170.41
Fern Rano Dandy 138147	F	75	Apr	599.2	5.16	30.92	1621.6	86.34
Fern Rilma May 138069	F	28	Mar	880.9	5.80	51.09		
		58	Apr	1021.8	5.06	51.70	1902.7	102.79
s. Bowood Dairy King 55525 A. R.								
d. Fern Yeksa's Rilma 74583 A. R. 10506								
Fern Trava Trilby 136492	F	86	Apr	798.9	4.85	38.75	2397.2	115.15
Fern Vista Belle 148067	G	178	Apr	726.0	5.18	37.61	4841.9	249.60
Fern Vista Romy 103645	B	193	Apr	541.6	5.55	30.06	4357.3	227.67
Fern Vista's Mabell 131812	E	98	Apr	945.1	4.94	46.69	3260.7	164.95
Fern Yeksa's Rilma 74583	A	139	Apr	917.3	4.65	42.65	4707.9	219.49

MALIN FRANCIS X., GENOA, WIS. 1 day test.

Fern Serra Rilma 103601	A	18	Apr	541.4	3.87	20.95		
s. Golden Knight of Tarbell Farms 40743 A. R.								
d. Jenny Rilma of Ferns Farm 81229 A. R. 10997								
Genoa's Sally 123544	D	6	Mar	163.9	4.65	7.62		
		36	Apr	978.8	4.65	45.51	1142.7	53.13
s. Golden Knight of Tarbell Farms 40743 A. R.								
d. Rosebud of Genoa 83618								
Jewel of Genoa 88854	A	82	Apr	1121.3	4.23	47.43	3275.5	140.92
Spirituelle 87883	A	153	Apr	951.9	4.68	44.55	5176.6	240.20
Stranford's Glemwood Girl of Purdy Farm 91023	A	160	Apr	718.3	5.84	41.95	4313.5	239.46
Tuscola Stella 134329	E	76	Apr	676.4	5.91	39.98	1786.0	101.92

MARTIN, LEVI A., BONNIE DOON FARM, ONEIDA, N. Y.

Rose's Beauty of Farview 137886	F	179	Apr	680.5	4.75	32.32	4986.5	236.68

MARYLAND AGRICULTURAL EXPERIMENT STATION, COLLEGE PARK, MD.

Mildred of Rossbourg 136023	F	61	Apr	929.0	3.96	36.79	1903.9	76.27

MATLACK, S. R., LOCUST LANE FARM, MEDFORD, N. J.

Brouard's Mollie of A. D. F. 113703	C	308	Apr	996.7	5.31	52.92	10447.5	532.74
Cady of Linwood 72195	A	164	Apr	1310.2	4.74	62.10	6709.7	308.08
Cady's Pearl 175980	G	172	Apr	761.9	5.21	39.69	4479.7	229.36
Dot of Medford 121341	E	293	Apr	764.5	5.63	43.04	8233.4	426.17
Frances Lucinda 100295	A	141	Apr	1156.3	5.08	58.74	5696.4	288.59
Rude's Lady of Bellview 61836	A	308	Apr	577.9	6.38	36.87	8706.0	483.76
Venus of Groveland 121405	C	112	Apr	1077.6	4.98	53.66	3989.0	185.55

McCALL, C. S., APPIN FARM, BENNETTSVILLE, S. C.

Agnes of Green Lodge 91206	A	144	Feb	1031.7	5.05	52.10		
		175	Mar	1133.6	4.70	53.28		
		205	Apr	999.5	4.86	48.58	7799.2	344.56
Appin's Faith 130272	F	242	Apr	684.8	6.17	42.25	6587.2	346.55
Appin's Hope 170456	G	242	Apr	559.1	5.36	29.97	5641.6	262.96
Appin's Lady 137289	G	290	Apr	659.3	5.43	35.80	7501.6	366.18
Carteret of Goldseeker 74945	A	81	Apr	1468.7	4.11	60.36	4278.0	175.33
*Dorcas Gathergold of Brookside 102448	A	15	Mar	664.5	4.24	28.17		
		45	Apr	1389.9	4.35	60.46	2054.4	88.63
s. King of the May's Eclipse 36091 A. R.								
d. Betty Rose of Brookside 81111								
Glen Gable Lady Williams 78541	A	240	Apr	917.3	5.93	54.40	8311.8	467.36
*Little Fern of Appin 116723	C	13	Feb	646.7	5.50	35.57		
		44	Mar	1789.5	4.54	81.24		
		74	Apr	1530.6	4.84	74.08	3966.8	190.89
s. Beauty's Raider of Waddington 41801 A. R.								
d. Fern of Glenville 67181 A. R. 9112								
Lorna of Green Lodge 91205	A	133	Apr	1057.7	5.11	54.05	5359.9	260.01

McCONNELL, C. M., FIVE POINTS FARM, WEST SALEM, OHIO. 1 day test.

Five Points Alexa 132208	G	304	Apr	711.3	5.21	37.06	7928.3	417.34
Five Points Axie Jane 132209	G	212	Apr	752.4	5.13	38.60	5547.1	272.61
Five Points Dinah 117303	E	363	Apr	858.4	5.51	47.30		
		365	May	88.4	5.51	4.87	8657.1	436.9
Five Points Dorcas 117302	D	304	Apr	743.3	5.11	37.98	8572.3	416.12
Miss Victory's Countess 102142	B	273	Apr	654.8	6.40	41.91	7183.0	417.04

McKERROW, GEORGE & SONS CO., McKERROW FARM, PEWAUKEE, WIS. 1 day test.

Aggie Queen of Rock 50058	A	138	Apr	1134.2	4.73	53.65	5436.3	245.07
Imp. Governor of Myrtle Place II.'s Desireta 73741	A	138	Apr	1399.6	4.47	62:56	6802.5	298.84
Lois Ann 157232	E	325	Apr	717.5	5.61	40.25	10269.8	506.61
Robine's Anne 49616	A	365	Apr	54.0	6.71	3.62	10881.2	635.2

McKINNEY, PRICE, RIDGEMERE FARM, WICKLIFFE, OHIO.

Mimosa's Minnetta 111642	C	273	Apr	1163.0	5.44	63.27	10812.4	573.25
Primrose's Cordelia of Ridgemere 122692	D	173	Apr	1562.9	5.03	78.61	8692.2	390.35

McLANE, KATE, BALTIMORE, MD.

Prue of Bohemia 6th 140693	G	129	Apr	867.5	5.60	48.58	4011.4	219.52

McLEAN, GEORGE P., HOLLY FARM, SIMSBURY, CONN.

Emblem's Delight of Holly Farm 145124	G	89	Apr	1032.8	4.67	48.23	3205.5	141.80
Emblem's Honeysuckle of Holly Farm 129935	F	263	Apr	823.0	5.43	44.69	7693.5	399.79
Golden Boy's Beauty of Holly Farm 136885	F	256	Apr	698.2	5.83	40.71	6516.5	355.50
Moorland Amiable Daffodil 154028	D	311	Apr	858.4	5.46	46.87	9606.9	474.03
Moorland Amiable Madeline 169553	F	241	Apr	1116.5	5.12	57.16	9204.7	458.18
Moorland Amiable Rose 136879	B	214	Apr	736.5	5.28	38.89	6980.1	362.70

MENZIES, ORVILLE, IRA, N. Y. 1 day test.

Bob Rilma's Lysander Girl 98049	A	118	May	1004.8	5.56	55.87	4378.2	247.00
Proud Don's Rose Bud 140549	G	212	May	986.3	5.29	52.18	6871.6	345.79

MERRILL, S. M., ARGILLA FARM, IPSWICH, MASS.

Ann Lee of Argilla Farm 128138	G	365	Apr	209.8	6.55	13.74	8773.1	519.0
Cynthia of Argilla Farm 137742	G	254	Apr	867.3	4.74	41.11	7966.9	347.96
Elegance of Argilla Farm 137744	F	12	Mar	382.3	4.08	15.60		
		42	Apr	1093.1	4.08	44.60	1475.4	60.20
s. Langwater Sentinel 44805								
d. Giloola of Manomet 65419 A. R. 12150								
Ella of Argilla Farm 139494	F	113	Apr	901.0	5.11	46.04	3472.7	170.60

Sentinel's Twilight of Argilla Farm 128137	E	77	Apr	1224.7	4.20	51.44	3192.4	134.28
Upland's Eleanor 104827	D	365	Apr	836.7	5.17	43.26	11666.3	611.6

MERRYMAN, E. GITTINGS, COCKEYSVILLE, MD.

Belle Vue of Gerar 107070	C	267	Apr	711.0	5.97	42.45	6492.7	381.90
Bellwood Vimiera Girl 2d 157707	G	365	Apr	146.6	5.83	8.55	8447.4	456.3
Gerar Surprise 107071	B	67	Apr	995.1	4.98	49.56	2360.1	117.47
Helen of Seiberling Farm 162784	G	169	Apr	622.8	5.85	36.43	3871.6	223.63
Raider's Rutila of Walnut Valley 141158	F	73	Apr	903.1	4.97	44.88	2235.8	112.89
Windflower of Walnut Valley 127266	F	226	Apr	719.5	5.53	39.79	6217.3	323.60

MERRYMAN, LOUIS McL., GERAR STOCK FARM, SPARKS, MD. 1 day test.

Gerar Cora 107073	C	304	Apr	565.2	5.24	29.62	7593.1	388.06
Gerar Fanny 102547	A	111	Apr	1557.7	4.47	69.63	5705.8	267.24
Gerar Justina 2d 143954	G	20	Mar	628.7	4.57	28.73		
		50	Apr	994.3	4.53	45.04	1623.0	73.77
s. Clare's Patient King 48436 A. R.								
d. Gerar Justina 88964 A. R. 14118								
Marie Antoinette of Beaufort 129347	A	365	Apr	282.2	5.89	16.62		
				222.0	4.56	10.12	9314.3	478.8
Victoria's Pride of Oakland 132527	E	6	Dec	135.6	5.27	7.15		
		37	Jan	929.9	5.27	49.01		
		65	Feb	766.9	5.02	38.50		
		96	Mar	818.9	5.35	43.81		
		126	Apr	734.1	5.20	38.17	3385.4	176.64
s. Westbrook Ultra Francis 56605								
d. Victoria of Oakland Farm 92338								

MICHELS, MATH, GUERNFALFA FARM, PEEBLES, WIS. 1 day test.

Guernfalfa Dellora 113860	E	347	Apr	606.1	5.29	32.06	7440.3	367.49
Guernfalfa Fanny 104422	C	285	Apr	553.5	5.29	29.28	6679.3	301.97
Guernfalfa of Quality 120732	E	312	Apr	541.9	6.17	33.44	6858.1	356.49
Guernfalfa Pearl 102209	C	365	Apr	245.4	6.70	16.44	6767.3	352.0

MICHIGAN AGRICULTURAL COLLEGE, EAST LANSING, MICH.

Michigan Rexina 133180	F	195	Apr	820.7	4.88	40.05	6536.3	297.95

MILLER, MINNIE W., THOUSAND SPRINGS FARM, WENDELL, IDAHO.

Anita of Thousand Springs 144790	G	113	Apr	1010.5	4.25	42.95	3678.6	152.93
Brookmead's Apple Blossom 117150	D	259	Apr	760.3	5.82	44.25	7065.8	393.28
Lady Jebb's Peaceful Mistress 113097	C	169	Apr	1067.2	5.87	62.64	6750.9	386.04
Martha of Thousand Springs 159971	G	120	Apr	1078.6	4.53	48.86	4342.2	190.21

MOON, WM. H. COMPANY, THE, "BOULDER WOOD," MORRISVILLE, PA.

Bessie's Lady 123736	D	151	Apr	749.2	5.01	37.53	4591.2	223.87
Glenwood's Blossom of Warriston 122465	E	290	Apr	603.0	5.71	34.43	6425.4	336.05
May Queen of Kynlyn 135684	F	58	Apr	755.4	5.09	38.45	1461.3	72.26
Merry-Maid of Grass Mere Guernsey Farm 113076	C	286	Apr	661.5	5.92	39.16	8584.9	414.73
Nancy of Grass Mere Farm 141818	F	17	Mar	527.7	4.09	21.58		
		47	Apr	1057.8	4.09	43.26	1585.5	64.84
s. Laddie's Buster of Middlerun Farm 71011								
d. Merry-Maid of Grass Mere Guernsey Farm 113076								
Rosalee of Todd's Manor 112289	C	51	Apr	1166.4	3.81	44.44	1902.1	79.09
Sunnybrook Vinca 115092	C	141	Apr	879.5	4.89	43.01	4439.2	199.53

MOORE, E. A., MOORLAND FARM, KENSINGTON, CONN.

Alda of Lakeview 133979	F	116	Apr	916.8	4.63	42.45	3589.3	160.72
Eunice May 95698	A	201	Apr	1056.6	4.27	45.12	8438.8	357.16
Moorland Amiable Aldwyth 164724	E	16	Mar	807.1	4.19	33.82		
		46	Apr	1713.3	3.95	67.68	2520.4	101.50
s. Langwater Soldier 43379 A. R.								
d. Polly of Moorland Farm 126614								
Moorland Amiable Pearl May 158258	C	10	Mar	316.1	4.00	12.64		
		40	Apr	1177.7	4.20	49.46	1493.8	62.10
s. Langwater Soldier 43379 A. R.								
d. Moorland's Pearl May 88699 A. R. 9149								
Moorland Amiable Pride 128992	A	16	Mar	646.0	4.10	26.49		
		46	Apr	1451.5	3.85	55.88	2097.5	82.37
s. Langwater Soldier 43379 A. R.								
d. Moorland's Pride of Hildesheim 82344 A. R. 14770								
Moorland Amiable Queen of Eastland 167278	G	330	Apr	746.9	5.25	39.21	9233.3	458.82
Moorland Blue Bell 178383	F	98	Apr	953.4	4.31	41.09	3174.6	133.87
Moorland Mercedes 174717	F	162	Apr	774.3	4.84	37.48	5070.9	244.47
Omega Margaret 81088	A	307	Apr	1034.8	4.50	46.57	12284.1	502.78
Wedgemere Patricia 128602	E	116	Apr	1194.8	4.93	58.90	4753.5	215.74

MYERS, C. FAYE, KNOLLY-NOOK FARM, GRAND BLANC, MICH. 1 day test.

Imp. Blanchette of Courtil du Ray 148138	G	217	Apr	595.9	5.15	30.69	5065.7	234.31

MYERS, P. S. & SON, KNOLLY-NOOK FARM, GRAND BLANC, MICH. 1 day test.

Juanita of Bon Ayre 115059	C	162	Apr	823.6	5.00	41.18	5061.2	254.89
Knolly-nook's Pride 141304	G	192	Apr	672.3	5.40	36.30	4905.5	245.51
Knolly-nook's Prima-Donna 118376	D	160	Apr	841.2	5.20	43.74	5587.2	286.81
Margarette of Bon Ayre 116755	C	170	Apr	938.9	4.60	43.19	5699.9	269.75

NEBRASKA, UNIVERSITY OF, LINCOLN, NEBR.

Cavalier's Elm Tree Duchess 114714	B	35	Apr	1009.6	4.87	49.17	1145.7	56.29
Meadowland Ultra Violet 138354	G	283	Mar	318.1	7.21	22.94	5759.8	327.76
Varsity May King Helda 88431	A	342	Jan	772.5	5.46	42.18	7636.9	426.2

NEW HAMPSHIRE, UNIVERSITY OF, DURHAM, N. H.

*N. H. C. Lorna Doone 97607	A	13	Apr	569.1	4.36	24.81		
s. Nabisco of Kaolin 27325 A. R.								
d. Lena of the Glen 49444 A. R. 4960								

NICHOLS, J. E. EST., ELM GROVE, W. VA.

Border's Rose of High View 91666	A	90	Apr	1229.6	4.51	55.45	3646.8	177.56
Prince Raider's Thana of High View 132286	F	159	Apr	892.0	5.31	47.37	4809.6	258.85
Raider's Sweetheart of High View 126653	E	175	Apr	936.3	4.35	40.73	5639.8	265.37
Raider's Vamp of High View 126654	E	151	Apr	842.2	5.31	44.72	4251.8	236.59

NORTH DAKOTA AGRICULTURAL COLLEGE, AGRICULTURAL COLLEGE, N. DAK.

Ndacol Cherub Sunray 146595	G	6	Mar	132.7	4.62	6.13		
		36	Apr	736.7	4.62	34.04	869.4	40.17
s. Ruby's Cherub of the Prairie 48129								
d. College Sunburst 83734 A. R. 14832								

NUTTLEMAN, ADOLPH, WEST SALEM, WIS. 1 day test.

Dairymaid's Dolly of Fox Valley 83511	A	108	Apr	1356.2	3.76	50.99	4968.9	187.23
D. Marcia 53001	A	187	Apr	989.2	5.57	55.10	7072.5	379.49

Hollyhock's May Rose 81407	A	354	Apr	1011.3	5.72	57.85		
		365	May	429.7	5.72	24.58	15183.1	822.3
Mollie's Beauty of Glendale 122071	D	158	Apr	889.4	4.81	42.78	5062.9	242.17
Priscilla of Prairie Ranch 135819	F	134	Apr	1240.5	4.76	59.05	5712.7	264.15
Rose's Beauty of Glendale 143622	G	123	Apr	872.1	4.53	39.51	3758.1	168.30

OGLEBAY, E. W., WADDINGTON FARM, WHEELING, W. VA.

Border Raider's Rose 104319	C	334	Apr	738.3	5.72	42.23	9114.9	495.43
Fair Maid of Waddington 124447	E	52	Apr	820.5	4.26	34.95	1483.5	67.24
Glen Gable Columbine 160691	F	61	Apr	864.3	4.86	42.00	1771.4	87.36
Glen Gable Luella 155367	G	108	Apr	895.6	4.23	37.88	3383.8	140.76
Glen Gable Missie 150390	G	53	Apr	761.5	4.11	31.30	1386.3	53.48
King's Comtesee of Glendale 75598	A	136	Apr	913.0	5.09	46.47	4796.1	239.89
Imp. Lavender of Les Grantes 115941	B	55	Apr	1047.8	4.50	47.15	1966.4	91.15
Raider's Luxury of Waddington 132484	F	263	Apr	842.6	5.36	45.16	8149.7	411.45
Raider's Milford of Waddington 134699	F	221	Apr	903.7	5.57	50.34	7294.1	389.19
Raider's Violet of Waddington 74001	A	345	Apr	1164.3	4.96	57.75	14453.3	671.99
Virginia's Lass 113290	D	254	Apr	858.9	4.97	42.69	8718.7	427.81
Waddington Mildred 104813	C	263	Apr	926.2	4.78	44.27	9467.9	438.09
Windflower Rose of Waddington 96361	A	61	Apr	960.8	4.05	38.91	1994.3	81.18

OSBORNE, FLORENCE, OSBORNE FARMS, CANTON, N. C.

Haywood's Dorothy 138427	G	313	Apr	713.9	4.56	32.55	8543.0	421.08
Steed's Beauty 151377	G	111	Apr	940.7	4.24	39.89	3683.1	155.56

OSBORNE, H. ARTHUR, OSBORNE FARMS, CANTON, N. C.

Emma of Garden Creek 140609	G	242	Apr	640.8	4.86	31.14	5812.9	273.27
Joy of Garden Creek 131345	G	355	Apr	750.0	4.68	35.10	9878.0	447.98
Morning Glory of Paramount 135030	G	234	Apr	635.3	4.92	31.26	5467.7	273.21
Paramount Golden Star 136933	G	234	Mar	644.7	5.00	32.24		
		264	Apr	607.3	4.75	28.85	6092.1	295.99

OSBORNE, M. LOUISA, OSBORNE FARMS, CANTON, N. C.

O'Dear of Garden Creek 127659	E	232	Apr	658.8	5.52	36.37	5942.4	316.92

PADDEN, J. J., VANCOUVER, WASH.

Columbia Twilight of Clover Hill 149582	G	30	Apr	969.4	4.38	42.46
s. Chicona Bill Rose 32913						
d. Pleasant Anna of Mara Alva 102459						
Daybreak Violet 162385	G	6	Apr	124.3	5.08	6.31
s. Imp. Ivy's Masterpiece 26916 A. R.						
d. Middledale Florence 47727						
Imp. Florina II. of La Crosse 105552	A	30	Apr	1030.7	4.90	50.50
s. Polly's Governor des Ruettes R. G. A. S. 3906 P. S. A. R.						
d. Florina of La Croisee R. G. A. S. 5233 F. S.						
Millicoma Beauty Queen 142392	F	30	Apr	828.3	5.68	47.05
s. Yeksa Snowdrop's Khedive of Rose City 62988						
d. Imp. Minnie of Talbot's Valley 105573						
Millicoma's Yeksa Snowdrop Queen 126798	D	6	Apr	203.6	3.55	7.23
s. Yeksa's Snowdrop's Khedive of Rose City 62988						
d. Imp. Minnie of Talbot's Valley 105573						

PALMER, L. R., ARLINGTON, WASH. 1 day test.

Josephine of Stillaguamish 136462	G	365	Apr	345.0	7.90	27.26	6981.0	405.0
May King's Golden Glow of Orchard Hill 126995	F	365	Apr	605.2	4.72	28.57	7918.4	376.8
Springwater Bessie 109500	D	365	Apr	343.6	5.04	17.32	7862.1	478.9
Stillaguamish Fluff 121307	D	118	Apr	919.1	4.33	39.80	3419.6	162.28

PARKER, H. D., AUBURN RANCH, GREELEY, COLO. 1 day test.

Auburn's Minnie 126143	C	271	Apr	323.7	5.89	19.07	5214.7	262.93
Columbine Queen 99354	A	304	Apr	825.8	4.35	35.92	7187.0	317.32
Columbine Venus 99355	B	304	Apr	534.7	4.64	24.81	6699.0	293.75
Evergreen Peggy 107740	C	302	Apr	560.0	6.60	36.96	7741.2	453.47
Planet's Pearl 134848	G	273	Apr	496.8	5.39	26.78	4741.1	246.48

PARKER, W. P., EDGEMERE FARM, MORAVIA, N. Y.

Miss Sark of Edgewater 49207	A	239	Apr	819.0	5.43	44.47	8194.0	444.41

PAYNE, EDGAR S., PINE RIDGE STOCK FARM, PENN YAN, N. Y.

Omega of Pine Ridge 141815	G	100	Apr	1083.9	4.69	50.83	3456.2	167.09
Rosella of Pine Ridge 124072	F	365	Apr	659.1	4.43	29.20	12060.5	537.4
Ruth of Pine Ridge 140259	G	120	Apr	1174.6	4.69	55.09	4668.2	213.95

PAYSON, HERBERT, THORNHURST FARM, PORTLAND, MAINE.

Daisy Pearl's Pauline of A. D. F. 83446	A	365	Apr	322.9	6.18	19.96	12488.6	730.4
Sitting Bull's Pearl 110345	B	134	Apr	779.4	5.37	41.85	5069.1	248.33

PECK, E. C., AVALON FARM, MACEDONIA, OHIO. 1 day test.

Buttercup's Jewel of Cumberland 85653	A	233	Apr	929.6	4.36	40.53	9233.6	398.04
Jewel's Doris of Avalon 112201	C	21	Mar	874.3	4.03	35.23		
		51	Apr	1335.0	4.03	53.80	2209.3	89.03
s. Imp. Nellie's Jewel of the Isle 15325 A. R.								
d. May King's Vrangue's Doris 76144 A. R. 8887								
Jewel's Matilda of Avalon 135558	G	251	Apr	624.6	5.67	35.41	6490.8	340.31
Okay's Rose's Buttercup 75798	A	351	Apr	378.6	5.58	21.13	10423.5	497.81
Picotte's Star of O'Klare 100979	B	341	Apr	123.5	5.43	6.71	12135.2	581.1
Pride of O'Klare 76909	A	112	Apr	1201.1	4.01	48.16	4650.6	184.79
White Knight's Fanny 72863	A	282	Apr	849.4	5.14	43.66	9355.6	471.11

PEDIGREED SEED CO., HARTSVILLE, S. C.

Coker Golden Carnation 135458	G	207	Apr	990.4	5.61	55.56	6779.1	360.20
Coker Golden Moss Rose 135455	G	242	Apr	603.8	6.05	36.53	5050.8	296.02
Coker Ledyard Rose 137787	G	268	Apr	807.0	5.76	46.48	6710.0	364.90
Coker Primrose of Gold 135456	F	107	Apr	1138.4	4.82	54.87	4119.5	211.81
Flodell Carnation 80209	A	120	Apr	967.9	5.41	52.36	4515.2	249.58
Grapelawn Golden Willow 161857	G	365	Apr	226.8	6.01	13.63	9920.3	528.1
Helen Gould of Coker Farms 134984	E	57	Apr	1078.7	5.38	58.03	2070.2	113.45
Killarney Queen of Coker Farms 133162	E	112	Apr	759.3	6.20	47.08	3479.2	192.00
Rose Marie of Coker Farms 133163	E	89	Apr	776.4	5.17	40.14	2482.4	129.57

PENNSYLVANIA STATE COLLEGE, THE, STATE COLLEGE, PA.

Dimple Dolly's Queen 112940	B	134	Apr	1497.9	3.84	57.52	7040.2	284.08
Villageside Penn State 139638	F	26	Mar	738.9	4.70	34.73		
		56	Apr	852.6	4.77	40.67	1591.5	75.40
s. Glenwood Boy of Wakpala 58705								
d. Major's Phebe 111952 A. R. 14660								

POST, GEORGE B., KENILWOOD FARMS, BERNARDSVILLE, N. J.

Eleanor of Kenilwood 148648	F	139	May	802.3	4.95	39.71	3891.8	181.80
Florham Milady 105893	C	328	May	1019.3	4.60	46.89	12248.8	506.29
Jasmine of Kenilwood 121229	C	82	May	1182.9	4.89	57.84	3224.8	145.68

PURDUE UNIVERSITY, LA FAYETTE, IND.

Celia of Beirnetown 172422	G	133	Apr	528.7	5.45	28.81	2696.8	142.64
Gleam of Inverness 145922	G	120	Apr	454.6	5.01	22.78	2252.1	110.51

Purdue's Benefactor King Darling 146674	F	63	Apr	774.6	3.99	30.91	1767.8	67.46
Imp. Purdue's Duplicate Rosetta 120555	B	320	Apr	129.5	4.57	5.92	6918.9	285.6
*Imp. Purdue's King's Mills Darling 120556	A	9	Dec	291.1	4.18	12.17		
		40	Jan	1114.6	4.16	46.37		
		68	Feb	1084.7	3.46	37.53		
		99	Mar	1059.7	4.11	43.55		
		129	Apr	893.5	3.78	33.77	4443.6	173.39

s. Deceit of King's Mills R. G. A. S. 4108 P. S. A. R.
d. Imp. Lady Peer's Darling 94275 A. R. 8486

QUARTON, W. B., OAKWOOD FARM, ALGONA, IOWA.

Bess Yeksa Q. 3d. 114757	C	89	Apr	957.6	3.60	34.47	2870.3	114.72
Florence Yeksa Q. 2d 50667	A	328	Apr	811.3	5.76	46.73	10968.8	580.43
Golden Yeksa Q. 60734	A	120	Apr	937.1	3.84	35.98	3990.5	161.11
Nina Yeksa Q. 93567	A	95	Apr	916.6	4.81	44.09	3140.4	147.25

RAMSLAND, WILLIAM, NEWTON CENTER, MASS.

Imp. Valentine of Oaks Farm 2d 132459	F	365	Feb	46.1	6.14	2.83	10812.7	567.8

RANSOM, W. G., RANSOM FARM, HOMEWOOD, KANS.

Beva Ford's Lassie 146273	G	151	Apr	677.9	4.84	32.81	3627.0	180.96
Daisy's Thelma of Ransom Farm 147676	G	80	Apr	934.5	4.20	39.25	2494.1	103.66
Guernseydale Ada May 133130	G	348	Apr	392.5	5.14	20.17	8551.8	374.83
Mabella of Ransom Farm 113891	C	87	Apr	1161.1	4.66	54.11	3654.9	184.69
Victor's Eva of Alvadean 129469	F	289	Apr	639.9	4.30	27.52	9494.3	415.12

RAUB, RAYMOND L., RAJES FARMS, PHILLIPSBURG, N. J.

Dairymaid's Barbara 84373	A	281	Mar	528.9	4.50	23.80	5595.2	251.75
Miami's Golden Dawn 177987	F	27	Mar	696.4	4.34	30.22		

s. Abbeyleix Roy 64501
d. Miami's Dew Drop 27649 A. R. 13890

RAWLINGS, WILLIAM, FERN CREST GUERNSEY FARM, SANDERSVILLE, GA.
1 day test.

Fern Crest Primrose 152903	G	159	Apr	732.9	5.50	40.31	4421.3	221.10
Gay May Rose 125903	F	351	Apr	564.5	5.33	30.09	9885.7	445.66
Glenburnie Girl of Indian Bridge 91579	A	265	Apr	1122.7	5.05	56.70	12367.5	566.95
Jane Rilma 135349	F	212	Apr	919.1	5.48	50.37	7623.2	376.37
Millwood May 83810	A	176	Apr	977.7	4.76	46.54	6485.0	275.75
Mistress Pallotta 126980	E	212	Apr	908.5	6.53	59.33	7425.7	390.50
Proud Princess 113690	B	172	Apr	1077.4	4.85	52.25	6813.8	302.36

REMSBURG, MILTON E., SPRING WOODS FARM, SHARPSBURG, MD.
1 day test.

Charter's Queen of Spring Woods 127190	E	182	Apr	572.2	4.79	27.41	4129.1	200.50
Portia of Spring Woods 127191	E	61	Apr	1022.7	4.27	43.67	2140.9	93.54
Spring Woods Daisy Belle 147729	G	111	Apr	982.6	4.38	43.04	3583.4	158.92
Spring Woods Little Nellie 141899	G	186	Apr	683.8	4.89	33.44	4298.7	208.49

RICE, WILLIAM T., RICELAND FARM, MERIDEN, CONN.

Falcon's Delight 89281	A	259	Apr	815.1	5.79	47.19	8080.0	432.80
Falcon's Ella 93988	A	137	Apr	1134.2	4.49	50.93	5551.2	256.09
Pretty of Charter Oak 114141	D	259	Apr	831.1	5.19	43.13	7523.0	366.09
Riceland's Ultra Dunn 138773	F	137	Apr	900.8	5.76	51.89	4361.6	243.83

RICHEY, MELVIN, SHREVE, OHIO. 1 day test.

Laddie's Alpha of Maple Ridge Farm 88095	A	198	Apr	1011.1	3.93	39.74	7245.9	301.15

RIDDLE, JOHN WALLACE, MRS., HILL STEAD FARM, FARMINGTON, CONN.

Ada's Charity of Hill Stead 114352	B	235	Apr	767.6	4.87	37.38	8275.3	391.39
Amelia of Hill Stead 75122	A	334	Apr	525.9	5.98	31.45	10815.3	594.23
Amnesty of Hill Stead 56929	A	365	Apr	782.8	5.67	44.38	13507.5	683.7
Aphasia Faith of Hill Stead 114356	B	70	Apr	1570.7	4.70	73.82	3865.8	190.41
Bertha of Hill Stead 91045	A	142	Apr	1116.8	5.39	60.20	6574.3	331.69
Elsie Hope of Hill Stead 114350	A	134	Mar	1227.2	5.06	62.10		
		164	Apr	1166.7	4.91	57.28	7768.0	375.63
Patience of Hill Stead 116072	E	365	Apr	242.6	7.46	18.10	9237.4	534.4
Susette of Hill Stead 91042	A	365	Mar	139.5	4.30	6.00	14414.2	631.0

RIDER, J. L., PLEASANTVIEW FARM, CATAWISSA, PA.

*Eva of Pleasantview 99484	A	31	Mar	1562.2	4.38	68.42		
		61	Apr	1527.9	4.38	66.92	3090.1	135.34

s. Aprillus 33844 A. R.
d. Phyllomena of Morningside 42690 A. R. 11699

RIEGER, ELIZABETH F., WILLOW CREEK FARM, PENLLYN, PA.

Princess Tulip of Willow Creek 127758	E	151	Apr	743.0	5.11	37.97	4070.9	201.00
Willow Creek's Rosey 110582	C	242	Apr	815.1	4.26	34.72	7551.7	321.93
Willow Creek's Starlight 123292	E	174	Apr	972.6	4.24	41.24	5853.4	250.06

RIFORD, L. S. & ROBERTSON, W. J., GREYSTONE FARM, AUBURN, N. Y.

Glorious Betsy 97065	A	108	Apr	1090.2	5.23	57.02	4321.3	235.46
Laddie's Queen of Sunny Hillside Farm 104905	A	14	Mar	557.9	4.60	25.66		
		44	Apr	1324.7	4.60	60.94	1882.6	86.60

s. Forestine's Laddie of Edgemere 43557 A. R.
d. Queen of Rose Dale 2d 74478

ROBERTS, T. W. & I. W., PENCOYD FARM, BALA, PA.

Pencoyd Cavalierra 137855	G	181	Apr	877.0	5.77	50.60	5427.2	291.85
*Pencoyd Cheri 118255	D	13	Mar	479.1	4.19	20.07		
		43	Apr	1398.5	3.79	53.00	1877.6	73.07

s. Pencoyd's May Rose Count 34171 A. R.
d. Brookmead's Cherry Blossom 97568 A. R. 11570

ROBINSON, A. D., SILVER LAKE FARMS, WILLOW GROVE, PA.

Broadlawn May Queene 81296	A	176	Apr	911.3	4.94	45.02	6706.6	312.88
Woodside Rondibosch 164762	G	242	Apr	630.2	4.24	26.72	6571.2	285.61

ROGERS, WILLIAM H., SREGOR FARMS, OXFORD, N. Y.

Cross Valley 145505	G	14	Feb	420.9	5.53	23.28		
		45	Mar	1118.6	5.53	61.86		
		75	Apr	964.0	5.57	53.69	2503.5	138.83

s. Pauline's Choicer 72691
d. Ragged's Cross 107860

*F. H. E. 2d's Utica Pauline 61385	A	11	Mar	467.0	4.97	23.21		
		41	Apr	1726.9	4.97	85.83	2193.9	109.04

s. Ned of De Ruyter Stock Farm 17072
d. F. H. E. 2d's Utica 46330

Sregor Dairymaid 134458	E	18	Mar	529.0	5.54	29.31		
		48	Apr	1104.0	5.54	61.16	1633.0	90.47

s. Langwater Africander 57121 A. R.
d. Deanie's May Flower 96399 A. R. 13310

ROOT, S. N., WOODSIDE STOCK FARMS, LANDISVILLE, PA.

Genevieve of Woodside Farms 76784	A	89	Apr	1466.1	5.38	78.88	4643.3	228.94
Jane of Woodside Farms 84981	A	85	Apr	1633.5	4.48	73.18	4656.0	240.16
Woodside Lady 141571	G	188	Apr	628.5	5.71	35.89	4248.7	230.41
Woodside Queen 136455	C	249	Apr	731.5	5.45	39.87	7639.9	392.61

Woodside Regina 138553	E	204	Apr	1021.3	5.11	52.19	7674.0	370.23
Woodside September Morn 163899	G	223	Apr	666.1	5.10	33.97	5447.8	271.27

ROTHWELL, JAMES E., "ROSEMEAD," COTUIT, MASS.

Rosemead Zephyr 123797	F	298	Apr	576.8	4.99	28.78	8112.5	387.57

RUSSELL, GEORGE C., RUSSELLHURST FARMS, WILLOUGHBY, OHIO.

Breidablik Daylight 97936	B	365	Apr	166.3	6.03	10.03	8973.3	482.7
Buttercup of Greenmeadows 109533	C	181	Apr	1021.4	4.99	50.97	6860.0	319.01
Russellhurst Gazelle 125387	E	265	Apr	603.1	5.49	33.11	6671.6	322.20
Russellhurst Rosie 125385	E	334	Apr	564.7	6.18	34.90	9262.6	468.46
Titania May King's Princess 88793	A	315	Apr	917.4	5.16	47.34	12108.4	537.18

RYAN, THOMAS F., OAK RIDGE FARM, OAK RIDGE, VA.

Maggie of Oak Ridge 45110	A	241	Apr	482.4	5.84	28.17	5143.2	284.34
Oak Ridge Columbus's Dora 119610	C	14	Mar	340.1	5.93	20.17		
		44	Apr	749.3	5.93	44.43	1089.4	64.60
s. Fairy's Columbus of Oak Ridge 42291 A. R.								
d. Aimable's Dora of Oak Ridge 47772 A. R. 10966								
*Oak Ridge Columbus's Emma 90180	A	30	Apr	984.1	5.15	50.68		
s. Fairy's Columbus of Oak Ridge 42291 A. R.								
d. Emma of Alfalfa Farms 31057 A. R. 1816								
Oak Ridge Effie's Columbia 123857	E	296	Apr	321.5	9.22	29.64	3307.6	268.94
Oak Ridge Fairy's Columbine 138178	G	242	Apr	655.1	5.46	35.77	5419.4	282.67
Oak Ridge Fairy's Maggie 119611	E	353	Apr	480.7	7.21	34.66	6900.9	461.72
*Oak Ridge Maggie Columbia 113663	B	17	Mar	640.6	5.84	37.41		
		47	Apr	1056.3	5.84	61.69	1696.9	99.10
s. Fairy's Columbus of Oak Ridge 42291 A. R.								
d. Maggie of Oak Ridge 45110 A. R. 6410								

SALSBURY, B. F., WILLOWMERE FARMS, FAIRFAX, VA. 1 day test.

Willowmere Brooklet 100620	A	71	Apr	1324.6	4.16	55.10	3164.4	129.06
Willowmere Pequena 141043	G	156	Apr	1031.3	4.86	50.12	5933.2	281.51
Willowmere Promise 141042	G	188	Apr	820.1	5.26	43.14	5710.8	300.12
Willowmere Sunflower 118531	E	365	Apr	201.7	4.82	9.72	13764.1	660.8
Willowmere Sweet Briar 112837	B	119	Apr	1320.1	4.48	59.14	5419.4	248.17

SANDS, DANIEL C., BENTON FARMS, MIDDLEBURG, VA.

Belvidere Pearl 124759	E	116	Apr	808.9	5.14	41.58	3740.3	200.37
Benton's Alice 125739	E	278	Apr	727.9	5.27	38.36	6935.4	366.84
Benton's Jem 110813	B	64	Apr	1512.4	3.76	56.87	3213.2	130.51
F. F. Va. 145453	G	107	Apr	793.7	4.98	39.53	3098.5	156.01

SAYLES, B. L., WAUKESHA, WIS.

Sayles Yeksa Princess Elda 121874	E	277	Apr	659.1	5.44	35.86	6856.7	324.33

SHAW, ALBERT, STERLING FARM, STERLING, VA.

Arbutus of Bayside 2d 131805	G	196	Apr	890.4	4.30	38.29	5948.2	251.11
France's Lady of Sterling Farm 145906	F	61	Apr	827.4	5.35	44.27	1627.4	85.63
Queen Hazel of Bayside 146228	G	89	Apr	993.1	4.34	43.10	2850.5	109.11

SHERMAN, H. A., AUBURN, N. Y.

Lady of Pine Ridge 119796	D	158	Apr	1189.3	5.44	64.70	7244.8	394.75

SHOEMAKER, S. M., "BURNSIDE," ECCLESTON, MD.

Ma Chere Madge 125304	E	8	Jan	227.3	4.10	9.32		
		36	Feb	977.0	4.10	40.06		
		67	Mar	1035.6	4.22	43.70		
		97	Apr	933.2	4.55	42.46	3173.1	135.54
s. Jardiniere's Masher 20957 A. R.								
d. Madge O. D. 43699 A. R. 4443								
Ma Chere Skylark 128305	E	151	Apr	892.2	5.65	50.41	5021.6	252.64
Merry Rose Maid 150929	C	365	Mar	427.1	6.57	28.06	13944.3	822.3
Procris Cinnamon 135523	F	178	Apr	916.4	5.84	53.52	5920.2	311.86
Senatora Memories 135554	F	181	Apr	1071.9	5.62	60.24	6769.2	362.98

SMALLIDGE, E. J., THE SMALLIDGE FARM, EAU CLAIRE, MICH. 1 day test.

Beoma 127932	E	177	Apr	613.0	5.63	34.51	4538.2	218.07
Blossom of Smallidge Farm 131834	E	79	Apr	714.8	4.91	35.10	2043.9	105.54
Rose of Smallidge Farm 131833	E	106	Apr	755.7	4.15	31.36	2837.6	125.65

SPIRES, O. K., VERNDALE FARM, BURLINGTON, N. DAK. 1 day test.

Charlotte of Verndale 88139	A	242	Apr	925.6	4.64	42.95	9968.0	455.20
Mildred's Mae of Verndale 128800	F	249	Apr	937.3	4.66	43.68	8661.3	375.84
Pride's Hope of Verndale 120831	D	181	Apr	742.7	5.45	40.48	4959.4	275.81
Queen's Pearl of Verndale 120832	D	149	Apr	1054.3	4.80	50.61	5507.6	256.74

STACKLEY, J. F., FLORENCE, S. C.

Daisy Isabel of Dreamwold 83627	A	22	Apr	957.7	3.71	35.53		
s Sir Roderick of Wasteland 24608								
d. Imp. Eurotas of Sarnia 68998								
Ferby's Lady of Shadyside 161199	G	11	Mar	292.1	5.06	14.78		
		41	Apr	1000.7	5.06	50.64	1292.8	65.42
s. Ne Plus Ultra of Shadyside 61343 A. R.								
d. Ferby's Lady of A. D. F. 94587								
Sunbeam of Oakhurst 115380	B	18	Mar	729.8	4.73	34.52		
		48	Apr	1563.3	4.73	73.94	2293.1	108.46
s. Imp. Sailor Lad des Ruettes 57642 A. R.								
d. Lynette of Somerset 40817								

STALLARD, J. E., ARLYMEAR GUERNSEY FARM, WAUKESHA, WIS.

Elaine's Jewel of Fond du Lac 103151	B	185	Apr	1051.4	4.82	50.68	7109.0	346.07

STEVENS, C. A., MAPLEWOOD FARM, STILLWATER, PA.

Don's May Daisy 104483	A	124	Apr	711.9	4.67	33.25	3327.5	156.26
Heliotrope of Maple Hill 91116	A	151	Apr	1211.3	4.63	56.08	6841.2	295.05
Maplewood's May Bell 144683	G	78	Apr	831.5	4.13	34.34	1897.9	83.14
Maplewood's Rilma Bell 144684	G	78	Apr	597.3	4.88	29.15	1603.4	76.62

STILES, H. A. & SON, "GREENACRES," MOIRA, N. Y.

Countess Fern of Greenacres 135749	G	279	Apr	586.3	5.56	32.60	6008.0	320.39
Virginia of Robindale 78723	A	242	Apr	976.6	5.33	52.05	8772.1	436.42

STOLL, LOUIE, CLOVERMEAD FARM, MORA, MINN.

Harriet of Clover Mead 136895	G	190	Mar	636.7	5.94	37.82	4436.0	242.74
Helena of Clovermead 67726	A	302	Dec	329.9	4.64	15.31	10570.9	464.65
Hope of Clovermead 96841	A	108	Mar	1265.8	4.64	58.73	4796.3	234.94
Jewel of Clover Mead 62687	A	365	Mar	73.7	5.14	3.79	12626.9	543.7
Josephine of Clovermead 132446	F	135	Mar	835.4	6.03	50.37	3799.4	211.77
Juanita of Clovermead 99547	A	164	Mar	992.3	4.93	48.92	5808.0	286.88
Juliet of Clovermead 122250	E	363	Mar	589.2	5.93	34.94		
		365	Apr	38.0	5.93	2.25	8582.7	441.1
Lady of Clovermead 60502	A	105	Mar	1125.1	4.74	53.33	4002.4	185.01
May of Clovermead 99545	A	357	Mar	777.0	4.99	38.77		
		365	Apr	185.8	4.99	9.27	12163.3	527.7
Mignon of Clovermead 136894	F	135	Mar	788.6	5.15	40.61	3842.4	190.36
Milk Maid's Queen of Clovermead 74727	A	365	Mar	380.1	5.14	19.54	11774.2	492.7
Miss Glenora of Clovermead 129237	E	173	Mar	794.9	4.61	36.64	4936.0	232.66
Priscilla of Clovermead 136896	G	199	Mar	650.7	6.47	42.10	4557.0	274.30

STONE, GEORGE C., FAIRYDALE FARM, PAWLING, N. Y.

Caribou Neronic 114602	B	334	Apr	651.7	5.46	35.58	9943.6	500.15
*Caribou Rosalie 131869	A	15	Mar	748.3	5.34	39.96		
		45	Apr	1735.9	5.34	92.70	2484.2	132.66
s. Rose King of Jean Du Luth 24329 A. R.								
d. Imp. Primrose of the Vrangue III. 46433 A. R. 6514								
Caribou Yeocia 2d 114607	A	223	Apr	939.0	5.76	54.09	7825.5	387.99
Daisy of Fairydale 134076	E	331	Apr	841.8	5.66	47.65	11158.8	616.84
Fairydale Dollie 178002	F	24	Mar	807.8	3.78	30.53		
		54	Apr	1037.7	5.01	51.99	1845.5	82.52
s. Langwater Archer 53844 A. R.								
d. Yeoman's Mixter Violet 79727 A. R. 11891								
Fairydale Gracieuse 169744	G	209	Apr	912.9	5.08	46.38	6346.4	294.48
*Fairydale Marie 153947	D	13	Dec	505.8	5.15	26.05		
		44	Jan	1300.3	5.15	66.97		
		72	Feb	1102.3	4.77	52.58		
		103	Mar	1183.8	5.56	65.82		
		133	Apr	1037.3	5.45	56.53	5129.5	267.95
s. Langwater Archer 53844 A. R.								
d. Caribou Mary Ann 57106 A. R. 7173								
Fairydale Nancy 152632	D	150	Mar	995.6	5.26	52.37		
		180	Apr	937.3	5.12	47.99	6326.7	311.98
Regina of Fairydale 134075	E	358	Apr	1002.1	6.41	64.23	13241.9	758.17

TABER, H. E., EST., MAPLE ROW FARM, CASTILE, N. Y.

Cherry T. 141856	F	114	Apr	939.3	5.69	53.45	3697.5	203.95
Princess's Heidi 58524	A	229	Apr	736.8	6.61	48.70	6459.4	422.89

TEN EYCK, PETER G., THE INDIAN LADDER FARM, ALTAMONT, N. Y.

Idalene of Indian Ladder 102950	C	353	Apr	968.4	4.93	47.74		
		365	May	332.1	4.93	16.37	10593.9	502.80
Indian Ladder Blossom 147606	G	68	Apr	786.6	3.97	31.23	1723.7	65.10
Indian Ladder Daisy 127069	E	158	Apr	577.2	4.49	25.92	3841.4	163.5
Indian Ladder Goldenrod 139753	G	214	Apr	895.3	4.52	40.47	7134.4	311.76
Indian Ladder Violet 127063	D	232	Apr	1239.7	4.99	61.86	9517.7	438.00
Lena Masher 127067	D	210	Apr	1007.0	4.06	40,88	7742.1	324.81
Masher's Buttercup Picture 131912	F	195	Apr	552.8	5.63	31.12	4277.5	239.99

TENNEY, D. G., ROCKINGHAM FARM, SALEM, N. H.

Brilliant Lassie 86452	A	365	Apr	172.4	7.88	13.59	13877.0	718.9
Imp. Choisie de la Touraine 143213	B	361	Apr	825.7	4.80	39.63	13253.2	589.75
Hollyhock of Rockingham 138737	F	120	Apr	1095.2	5.21	57.06	4581.1	235.89
Lady Dawn of Rockingham 121061	D	242	Apr	691.5	5.55	38.38	5860.2	325.41
May Belle of Rockingham 128049	F	365	Apr	489.4	5.38	26.33		
				42.8	4.51	1.93	9954.5	520.1
Penelope of Annandale 93610	A	212	Apr	950.0	5.61	53.30	7352.7	404.31
Roslyn of Rockingham 145177	G	150	Apr	963.5	4.39	42.30	4798.0	205.89
Sheba of Rockingham 130107	F	347	Apr	1024.4	5.61	57.47	10850.4	585.72
Water Witch of Rockingham 128047	E	103	Apr	1505.5	4.83	72.72	5294.8	248.62

TEXAS, A. & M. COLLEGE OF, COLLEGE STATION, TEX.

Moonlight's Fleurette of Jean Du Luth 143378	G	195	Apr	530.1	4.72	25.02	4061.5	180.11
Silver Bell of Jean Du Luth 126334	E	201	Apr	839.6	4.20	35.26	6265.3	272.08
Spring Beauty of the Prairie 2d 128774	F	365	Mar	350.4	5.42	18.99	9376.6	421.4

THOMPSON, A. A., OAK HILL ESTATE, UNIONTOWN, PA.

Imp. Daisy of Derrydale 104853	B	106	Mar	871.8	5.19	45.25		
		136	Apr	773.8	5.45	42.17	4422.7	214.50
Dolly Sequel of Corwin Hill 98033	B	343	Mar	1029.5	5.29	54.46		
		365	Apr	755.8	5.00	37.79	13750.9	629.8
Friendship Belletta 138910	F	237	Mar	850.0	4.77	40.55		
		267	Apr	732.5	4.78	35.01	8410.7	369.63
Friendship Fernette 2d 138907	F	79	Mar	1192.7	4.22	50.33		
		109	Apr	1104.1	4.22	46.59	4048.4	162.00
Friendship Lady Voile 73165	A	95	Mar	999.4	4.97	49.67		
		125	Apr	1051.1	4.58	48.14	4261.7	210.32
Friendship Le Ruez 2d 133505	F	75	Mar	980.4	4.48	43.92		
		105	Apr	897.1	4.10	36.78	3281.8	137.29
Friendship May Dot 98582	B	365	Mar	618.0	6.13	37.88	10874.6	571.7
Herdlea Croupette 138897	B	104	Mar	754.2	4.87	36.73		
		134	Apr	653.7	4.51	29.48	3454.6	162.38
Langwater Yuletide 64987	A	102	Mar	1285.6	4.38	56.31		
		132	Apr	1185.5	4.29	50.86	5352.2	225.05
May Rose Golden King's Irene 98759	A	125	Mar	1535.5	5.30	81.38		
		155	Apr	1358.2	5.44	73.89	8637.8	457.82
Woodbine's Buttermaker 101572	B	315	Mar	830.1	5.47	45.41		
		345	Apr	799.1	5.49	43.87	10940.7	529.79
Woodbine's Eva 95031	A	125	Mar	939.2	5.45	51.19		
		155	Apr	836.1	5.54	46.32	5036.6	251.48

TINKHAM, H. L., RAMBLETON FARM, BUZZARDS BAY, MASS.

*Imp. Daisy Sequel of Knollwood 110628	A	7	Mar	274.0	5.01	13.73		
		37	Apr	1629.5	5.01	81.64	1903.5	95.37
s. Raymond of Blaye Farm R. A. A. S. 191 P. S. A. R.								
d. Daisy II. R. A. A. S. 1019 P. S.								
Princess May of Bayside 85247	A	30	Apr	1052.3	4.48	47.14		
s. Autocrat's Choice of Harriton 39186								
d. Princess May Rose of Bayside 65596								
Rambleton Mabel 114345	D	158	Apr	890.2	5.25	46.74	5201.7	258.91

TODD, C. W., SNUGHOLM FARM, DELAWARE, OHIO. 1 day test.

Gladys's December Bess 130913	E	61	Apr	945.3	4.55	43.01	1930.9	86.97

TREE, RONALD, "MIRADOR," GREENWOOD, VA.

Imp. Clotilde III. 149208	F	242	Apr	593.4	4.69	27.83	5585.2	254.34
Imp. Jessica II. of Valongis 149207	F	240	Apr	654.8	5.27	34.51	5893.0	299.68
Imp. Langlois' Gold Cup 137121	D	110	Apr	1011.1	4.79	48.43	3883.5	182.75
Imp. May's Sailor Lassie of St. George's 149206	F	242	Apr	681.4	5.08	34.62	5924.2	306.46
Imp. Nellie Lubin's Princess 149210	F	109	Apr	958.9	4.57	43.82	3578.6	160.08

TREMELLING, CAROLINE S., DULUTH, MINN.

Moose Valley La Planque 137361	F	282	Mar	585.2	5.93	34.70	7774.9	380.64
Theorosa of Valley View 100089	A	365	Mar	693.8	4.90	34.00	12470.3	570.2

TRUSLOW, C. A., FALMOUTH, VA. 1 day test.

June's Babe of Chestnut Grove 130020	E	89	Apr	1304.6	4.14	54.01	4025.6	168.61

TUCKER, GERTRUDE L. C., ELGERCON FARM, WILLOUGHBY, OHIO.

Fanchette of Elgercon 124282	D	146	Apr	1134.4	6.15	69.77	5840.2	324.73
Moulinette of Elgercon 137239	G	160	Apr	1045.5	5.62	58.76	5833.3	301.06

TUTTLE, HOWARD B., BISCOE FARM, MIDDLEBURY, CONN.

Dorelia 174727	G	109	Apr	1036.2	4.66	48.29	3880.8	183.25
Estefe 104485	A	212	Apr	1217.5	5.14	62.58	10390.6	474.61
Lacava Lenfestey 127359	A	76	Mar	1348.3	5.28	71.19		
		106	Apr	1210.8	5.19	62.84	4719.2	231.24
Marussia 159428	F	260	Apr	550.7	6.03	33.21	5719.6	327.74

Matournella 174726	G	120	Apr	1018.3	5.13	52.24	4317.3	198.30
Merceta 138432	A	120	Apr	1026.9	5.62	57.71	4703.4	257.19
Zavalla 104917	B	235	Apr	1092.4	5.78	63.14	10029.7	561.07

VALLEY GEM FARMS, ARLINGTON, WASH.

Coeur d'Alene Lady 135669	G	200	Apr	747.1	4.74	35.41	5026.9	246.03
Glenetta of Valley Gem 132253	F	269	Apr	699.9	5.26	36.81	6526.5	348.94
Lady Nan of Valley Gem 147058	G	17	Mar	530.4	5.60	29.70		
		47	Apr	1052.5	5.20	54.73	1582.9	84.43
s. Lishman's Son 53402 A. R.								
d. Nan of Birchwood 69607 A. R. 8897								
Luami of Valley Gem 131077	E	117	Apr	916.7	4.72	43.27	3437.0	183.01
Nan of Valley Gem 115604	D	158	Apr	878.4	5.79	50.86	5360.5	296.28
Secret's Queen of Overland 87013	A	7	Mar	276.5	5.11	14.13		
		37	Apr	1473.1	5.11	75.28	1749.6	89.41
s. Nella Jay 2d's Golden Secret of Pencoyd 41772 A. R.								
d. Moss Raider's Goldenrod 68810								
Secret's Queen of Overland's Peggy 111728	C	246	Apr	671.5	5.94	39.89	5539.4	324.18

VANDENBARK, W. G. & CONKLE, C., ZANESVILLE, OHIO.

Beauty's Orphan of Golden Hoof 138547	C	149	Apr	1109.3	4.21	46.70	5607.7	244.00
Bessie's Esperanto 133889	A	89	Apr	1251.4	4.15	51.93	3755.9	169.46
Milford's Itchen Lady 151121	G	164	Apr	789.0	5.34	42.13	4304.4	237.12
Milford's Itchen Mollie 126566	E	125	Apr	832.7	4.91	40.89	3616.2	170.81
Rival's Lily of Clark's Mill 133082	E	297	Apr	746.7	4.25	31.73	7783.9	333.56

VOGEL, AUGUST H., NASHOTAH, WIS.

Cyra of Pauline's Wood 146937	G	46	Mar	888.5	3.85	34.21		
		76	Apr	944.1	3.70	34.93	2249.0	85.75
Grace of Pauline's Wood 139060	F	87	Apr	734.0	4.63	33.98	2142.2	101.29
Juanita of Pauline's Wood 139059	G	155	Apr	741.8	4.52	33.53	4249.0	177.17
Princess Leona of Pauline's Wood 134704	F	71	Apr	848.1	4.97	42.15	2011.0	102.89

VOGET, OCTAV, FOSHAY FARM, HUBBARD, OREGON.

Imp. Brilliant Fanny of La Grande Maison 57647	A	364	Apr	588.8	5.45	32.09	10959.4	525.74
*Foshay's Jeanette 100220	A	21	Mar	810.9	4.54	36.81		
		51	Apr	1206.2	4.44	53.56	2017.1	90.37
s. Foshay's Yeoman 52187								
d. Hambro's Janetius 78154 A. R. 7665								
Holden's Rose Bud 98538	A	160	Apr	837.6	4.59	38.45	5685.1	241.48

WAEGE, F. A., WILTON, WIS.

Jennie's Star 176612	F	120	Apr	656.4	5.02	32.95	3013.6	151.55
Star Light's Brightness 178041	G	81	Apr	657.5	5.63	37.02	1890.0	105.40

WAEGE, F. C. & SON, WILTON, WIS.

Elm Road Wauneta 755525	A	346	Apr	572.6	5.18	29.66	10676.3	539.27
Nancy's Spot 138652	G	176	Apr	607.4	5.84	35.47	4145.5	243.48

WALKER, J. S., EST., WALKER GUERNSEY FARM, WEBB CITY, MO.

Agnes's Farwell of West Limits 116062	C	4	Mar	128.1	4.17	5.34		
		34	Apr	717.5	4.17	29.92	845.6	35.26
s. Locust Lawn's Meadowlea May King 56055								
d. Empress Agnes 54882								
Duchess of Hickorydale 104629	A	9	Mar	221.4	4.23	9.37		
		39	Apr	766.3	4.23	32.41	987.7	41.78
s. Heir of Sarnia 48652								
d. Imp. Drusa of Sarnia 68996								
Kathleen M. of Bon Ayre 94644	A	351	Apr	614.9	5.56	34.19	11013.8	598.49
West Limits Ideal 128457	E	14	Mar	421.6	3.66	15.43		
		44	Apr	893.5	3.66	32.70	1315.1	48.13
s. Prince Charming of Gordondale 63359								
d. Queen's Trilby of Wilruss 104670								
Zellemma Pride 84737	A	358	Apr	527.1	5.54	29.20	10912.2	568.88

WARBURG, FELIX M., WOODLANDS FARM, WHITE PLAINS, N. Y.

Woodlands Juanita 139644	G	134	Apr	919.9	4.44	40.84	3880.3	184.90
Woodlands Violin 139646	G	127	Apr	835.8	4.76	39.78	3332.6	152.88

WARD, WILLIAM B., NEW ROCHELLE, N. Y.

Albamont Aralia 140849	G	167	Apr	962.8	5.00	48.14	6094.4	290.84

WEISER, H. J., EVERETT, WASH.

Lady Bernice of Weiser's Farm 142601	G	165	Apr	955.2	4.32	41.26	5095.6	220.10
Park's Auvaleen 79248	A	168	Apr	1534.0	4.04	61.97	8319.0	350.73

WELLS, S. S., CATO, N. Y.

Criterion's May Daisy of Rockstone 69661	A	78	Apr	1350.3	4.70	63.46	3572.4	165.54
Winnie Winkle of The Corner 153600	G	7	Mar	211.1	4.50	9.50		
		37	Apr	978.1	4.50	44.01	1189.2	53.51
s. Wedgemere Champion 66350								
d. Anna of Cornerview 75195								

WELSH, CHARLES NEWBOLD, MRS., FRIENDSHIP FARM, PHILADELPHIA, PA.

Abbeyleix Essie 110677	C	304	Mar	978.8	6.90	67.54		
		334	Apr	924.5	5.56	51.40	12507.6	691.27
Florham Senaline 142256	G	146	Mar	874.3	6.17	53.94		
		176	Apr	839.0	5.30	44.47	5617.6	303.30
Retta of Friendship Farm 134284	G	270	Mar	744.2	6.46	48.08		
		300	Apr	749.1	5.50	41.20	7717.2	447.53

WERTHEIM, SANDERS A., MAPLEHURST FARM, ALLENHURST, N. J.

Imp. Athenia of Knollwood 110637	B	7	Mar	246.0	4.09	10.06		
		37	Apr	1497.8	4.09	61.26	1743.8	71.32
s. Noble Lad of the Briquet R. G. A. S. 4196 P. S.A. R.								
d. Imp. Daisy Sequel of Knollwood 110628 A. R. 13324								
Fairlawn Athenia 149938	G	61	Apr	991.1	4.37	43.31	1948.3	82.17
Gerar Adventuress 83651	A	83	Apr	771.1	5.77	44.49	2379.5	134.66
Imp. Grand Fanny 149250	G	261	Apr	775.0	4.95	38.36	7325.4	336.13
Herdlea Esther 101500	B	312	Apr	620.1	4.28	26.54	9941.6	420.17
Imp. Lily II. of La Heche 149249	F	174	Apr	1073.3	4.40	47.23	6481.6	290.33
Imp. Miss Adams Beauty 149251	F	85	Apr	941.5	4.74	44.63	2763.5	120.92
Imp. Sweet Briar of the Fontaines 149253	G	241	Apr	635.8	5.17	32.87	4914.9	244.13

WEST, WILLIAM R., HIGH HILL FARM, NEW BEDFORD, MASS.

Buttercup of High Hill 122566	E	230	Apr	794.3	6.14	48.77	6776.3	386.30
Cornflower of High Hill 146199	G	71	Apr	1102.6	4.97	54.80	2383.9	112.84
Dairy Maid of High Hill 146197	G	310	Apr	783.7	5.46	42.79	8681.4	454.55
Fine Feathers of High Hill 73169	A	165	Apr	1469.3	5.24	76.99	9395.5	480.17
Florham Cornflower 98499	A	70	Apr	1384.4	5.10	70.60	3124.5	159.35
King Robert's Meadowside Lass 88042	A	64	Mar	1891.8	4.87	92.13	3786.0	185.52
Robert's Darling of High Hill 146198	G	60	Apr	1074.0	5.02	53.91	2071.9	102.91
Robert's Nora of High Hill 146200	G	78	Apr	779.1	5.25	40.90	2195.3	106.80

WHALLEY, JOHN T., PORTLAND, OREGON.

Calypso's Columbia 146028	G	210	Apr	652.3	5.36	34.96	4930.0	244.47
Calypso's Duchess Clara 109435	B	249	Apr	706.1	5.39	38.06	7385.6	360.02
Mixter Sister 87582	A	222	Apr	526.7	5.09	26.81	5710.9	270.24

WHILDEN & ONSRUD, THE GAMECOCK DAIRY, SUMTER, S. C.

Blackstock's Lily 107719	A	154	Mar	1393.3	4.92	68.55		
		184	Apr	1199.5	5.21	62.49	9464.5	457.65
Game Cock Belle 125659	D	61	Mar	998.7	5.61	56.03		
		91	Apr	909.7	4.99	45.39	2871.2	143.01
Leda of Miniborya 78799	A	120	Apr	1132.4	5.27	59.68	4763.1	243.84
Lily Champion of Sumter 137887	F	67	Mar	1497.0	4.49	67.22	3122.3	141.01
Malty of the Pines 119261	C	8	Mar	315.1	4.28	13.49		
		38	Apr	1468.4	4.28	62.85	1783.5	76.34
s. Sir Jardiniere 32115								
d. Kathleen of The Pines 119260								
Sumter Mary 160487	F	365	Feb	126.3	7.66	9.67	9151.7	531.0
Wiline of Sumter 135862	F	81	Apr	1173.4	4.26	49.99	3276.5	135.25

WHITE, J. R., SUMTER, S. C.

Nell Cavalier 138726	F	24	Mar	988.5	4.31	42.60		
		54	Apr	1127.7	4.94	55.71	2116.2	98.31
s. Glen Gable Cavalier 42644								
d. Betty of Culpen Herd 67319								

WILCOX, A. E., MAUSTON, WIS. 1 day test.

Aldena of Honeyville 108575	C	361	Apr	590.2	5.85	34.53		
		365	May	77.7	5.85	4.55	10974.6	536.1
Baby Dolly of Honeyville 108577	C	327	Apr	672.6	5.70	38.34	8334.5	432.51
Caroline of Honeyville 105269	B	273	Apr	654.5	5.05	33.05	6645.1	325.30
Dolly of Sylvanite 78186	A	251	Apr	588.0	5.61	32.99	5943.7	291.65
Lucy's Ellen of Braeside 144666	G	158	Apr	599.0	4.40	26.36	3998.6	159.99
Turtle Dove's Polly Anna 80012	A	362	Apr	678.7	5.79	39.30		
		365	May	70.0	5.79	4.05	10091.7	517.6
Vira's Valentine of Elm Grove 135139	F	115	Apr	739.6	5.54	40.97	3172.2	151.79

WILDERSON, C. G., MYRNA MAREE FARM, LEETONIA, OHIO. 1 day test.

Raider's Belle of Myrna Maree Farm 135841	G	215	Apr	627.4	5.33	33.44	4653.3	233.68
Raider's Rouge of Myrna Maree Farm 76199	A	190	Apr	922.0	4.67	43.06	7141.8	318.16
Seeker's Clairmont of Myrna Maree Farm 140112	G	127	Apr	490.8	5.36	26.31	2555.7	127.21

WILKINS, CHARLES A., MOUND CITY FARM, PLATTEVILLE, WIS.

Barbara of Mound City 97482	B	356	Apr	454.7	5.22	23.74	9331.8	405.10
Caddie of Mound City 120579	E	365	Apr	444.2	6.17	27.41	10764.4	600.7
Claribel of Mound City 84271	A	313	Apr	689.0	5.89	40.58	10194.7	532.29
Mabel of Mound City 103661	C	363	Apr	653.1	5.79	37.81	11595.3	585.98

WILLIAMS, EDWARD T., ECHO GLADE FARM, DOUSMAN, WIS. 1 day test.

Duke's Jane of Forest View 84629	A	109	Apr	1144.4	4.27	48.87	4287.2	191.93
Proud Mildred of Echo Glade 142445	G	151	Apr	758.3	5.38	40.80	3894.5	216.27

WILLIAMS, JOHN H., PARK FARM, WAUKESHA, WIS.

Dainty's Beauty 131597	G	365	Apr	610.5	5.87	35.84	9521.6	489.0
Park's Butter Babe 99993	A	89	Apr	1197.6	4.28	51.26	3757.6	160.70
Park's Nancy Queenie 131391	G	299	Apr	701.6	5.36	37.61	8208.2	393.91
Park's Nina 131394	G	303	Apr	673.7	5.40	36.38	7547.5	372.32
Park's Sunshine 131393	G	365	Apr	844.1	5.26	44.40	10927.0	513.0
Twinkle's Brownie 131675	F	365	Apr	652.3	6.17	40.25	9032.5	500.3

WILLIAMS, W. H., LYON MOUNTAIN, N. Y.

Itasca Cherub's Betty 172575	G	106	Apr	839.3	5.24	43.98	3307.6	172.45
Moss Raider's Polly 94731	A	197	Apr	968.8	5.40	52.32	7999.0	418.94
Moss Raider's Primrose 96860	A	97	Apr	1219.0	5.13	62.53	4174.4	211.32

WINSTON, T. S., WINSTON FARMS, MIDLOTHIAN, VA.

Albamont Gertrude 81024	A	365	Apr	35.6	4.46	1.59	10283.9	417.0
Blossom's Ultra Girl 137585	F	166	Apr	724.2	4.61	33.39	4305.9	193.76
Gold Dust's Royal Secret 137586	F	166	Apr	828.3	4.15	34.37	4830.6	209.64
Nellie's April Glory 120575	D	195	Apr	748.3	4.59	34.35	5529.6	264.02
Planet's Glory Girl 129272	E	233	Apr	543.8	4.85	26.37	5468.5	252.18

WITTIG, BRUNO H. & DREW, FRED, KENILWORTH FARM, McLEAN, VA.

1 day test.

Francais Daisy of Kenilworth 128344	F	298	Apr	721.2	4.87	35.12	8091.5	365.54
Gloria of Kenilworth 137646	G	319	Apr	562.5	5.76	32.40	6738.9	365.30
Sunnybrook Amaryllis 111021	C	146	Apr	1096.6	4.97	54.50	6147.7	300.74

WOODRUFF, ROLLIN S., ROLLWOOD FARM, GUILFORD, CONN.

Daisy of Indian Bridge 91580	A	242	Apr	1092.2	4.55	49.70	9256.8	416.81
Falcon's Bluebell 81301	A	75	Apr	1770.8	3.85	68.18	4213.1	162.69
Hazard's Dewdrop of Brook Falls Farm 97431	A	242	Apr	854.1	4.72	40.31	6779.0	307.46
Jethro's Violetta 98988	A	230	Apr	1194.2	4.35	51.95	9974.4	410.32
Lowescroft's Cramond Victoria 143558	G	365	Apr	261.2	5.77	15.07	10474.5	538.6
Lowescroft's Fisherette 143559	G	106	Apr	918.8	4.47	41.07	3487.2	142.22
*Lowescroft's Mignon 111918	C	11	Apr	493.1	4.08	20.12		
s. Imp. Honoria's Sequel II. 40668 A. R.								
d. Jethro's Violetta 98988 A. R. 9079								
Lucky Star of Rollwood 126661	E	304	Apr	622.2	5.09	31.67	8703.6	417.58
Meadowland Milk Maid 145447	G	106	Apr	913.5	5.02	45.86	3292.2	147.38
Mistletoe of Rollwood 150952	G	242	Apr	943.1	4.09	38.57	7083.0	302.04
Mixter Demonstrator's Hildred 106012	A	313	Apr	1073.1	5.48	58.81	11587.1	626.23
Mixter Ella Dean 106005	A	242	Apr	1102.7	5.72	63.07	8635.0	467.87
Mixter Ripple 101621	A	167	Apr	1168.8	6.04	70.60	6631.7	379.29
Santuzza of Lilydale 115129	E	365	Apr	371.0	4.29	15.92	15091.4	577.4
Victorious of Rollwood 126666	E	88	Apr	1126.6	4.66	52.50	3291.1	150.77
Willowmead's Hoppie 137623	G	242	Apr	588.3	5.37	31.59	4996.4	251.69

WRIGHT, WILLIAM J., SACO, MAINE.

Clara of Tappan Stock Farm 120452	D	121	Apr	505.0	5.45	27.52	2171.8	109.55
Imp. Dido of Mt. Vernon 59750	A	294	Apr	631.1	5.73	36.16	7190.9	381.61
Lily of Tappan Stock Farm 120449	D	89	Apr	640.9	5.51	35.31	2090.5	97.56
Wright's Peach Blossom 133675	F	141	Apr	534.1	5.32	28.41	2647.6	135.60

WYOMING, UNIVERSITY OF, LARAMIE, WYO.

Betsy Rose of Highlands 130283	E	14	Mar	382.6	4.93	18.86		
		44	Apr	857.8	4.62	39.63	1240.4	58.49
s. Ultra's Proud King 63918								
d. Mara's Beauty of Highlands 99245 A. R. 16021								

YODER, J. S., CEDAR LANE FARM, WOOSTER, OHIO. 1 day test.

More Confidence of Cedar Lane 113242	D	347	Apr	432.4	5.26	22.74	6770.9	341.33
Rosette of Cedar Lane 130662	E	72	Apr	796.6	4.90	39.03	1991.6	111.09

ZIESING, AUGUST, THORN HILL FARM, DEERFIELD, ILL.

Golden Duchess of Thorn Hill 128846	F	241	Apr	851.3	5.41	46.06	7506.4	369.13
Judy of Hedgegrove 149725	G	365	Apr	340.0	6.77	23.02	8565.3	491.8
Lily Bell of Chesney Farms 66575	A	290	Apr	762.7	4.77	36.38	8376.2	393.05
Ruby's Victoria of Thorn Hill 136390	G	365	Apr	535.4	6.60	35.34	8245.3	496.2

MERITORIOUS GRADE GUERNSEY

DOMASZEK, MATT, AMHERST JUNCTION, WIS.

New Hope Hannibal's Lily	A	7	Feb	407.0	4.38	17.83		
		38	Mar	2172.1	4.20	91.23	2579.1	109.06
s. Hannibal of Crystal Stream 39026								

TRANSFERS

***Indicates the first animal purchased by a new breeder.**

List of Guernsey Cattle Transfers from May 1, to May 15, 1925, Inclusive

BULLS

California

*A. Grant Miller of Beulah 72510—L. L. Hudson to F. A. Walworth, Orange
Buckeye King 93853—La Sierra Academy to S. E. Huber, Riverside
*Buckeye King 93853—S. E. Huber to Thompson & Main, Los Alamitos
Cossie's King of Guasti 108826—Italian Vineyard Co. to R. W. Krobitzsch, San Francisco
Escalon Lucky Strike 94584—R. J. Harder to A. B. Humphrey, Escalon
*Escalon Lucky Strike 94584—A. B. Humphrey to Burrell Bros., Fairfield
Escalon Secret 109135—A. B. Humphrey to Peter Kasak, Orland
*Pilot of Rosemoor 89910—W. H. Dupee to Abram Marron, Jr., Carlsbad
*Sarah's King of Santa Cruz 89586—J. A. Brown to Sleepy Hollow Certified Milk Co., San Anselmo

Colorado

Hope's Llelwelyn 108825—E. J. & Clark Bender to S. A. Corey, Jr., Longmont
Orlette's Lad 108945—Colorado Agricultural College to Harry Estes, Rifle

Connecticut

*Almathea's Rex of Far View Farm 100055—E. W. Hart to Arthur J. Reeve, Burlington
*Biscoe Leader 108994—Howard B. Tuttle to John E. Wright, Rockville
*Biscoe's Claymore 109144—Howard B. Tuttle to Lester R. Hurlbut, Winchester
*Biscoe's Pride 108993—Howard B. Tuttle to Oliver H. Hill, Rockville
Elsie's Teddy R. of Hill Stead 94526—William W. Whitman to George M. Hendee, Suffield
*Glencoe's Evergreen Archer 93747—F. R. Turkington to Antanos Lipeika, Litchfield
*John of Alden Farm 109143—Howard B. Tuttle to William E. Child, Middle Haddam
Shorewood Royal Beacon 101138—D. D. Tenney to Rollin S. Woodruff, Guilford

Delaware

Breidablik Magnus 103873—H. J. Krebs to Nassau Milk Producers' Assn. Bull Club, Georgetown
*Greenbank's Likely Boy 102414—Harry Whitney to Nassau Milk Producers' Assn. Bull Club, Nassau
Oxford Boy of Walnut Grove 86934—R. H. Ferguson to Nassau Milk Producers' Assn. Bull Club, Nassau
Yaric of Breidablik 99245—H. J. Krebs to Nassau Milk Producers' Assn. Bull Club, Georgetown

Georgia

*Raider's Pedro of Linwood 108815—J. P. Camp to L. M. Kennedy, Collins
Wawa's Bellfounder 108771—Wawa Dairy Farms to M. C. Ball, Thomasville

Idaho

*Beauty's Peter Pan 52824—J. H. Goble & J. Waugh to Frank Marcellus, Meridian
*Idagem Weston Kedge 108773—H. F.Steele to H. H. Hathorn, Cambridge
*Idagem Weston Royal 108774—H. F. Steele to E. N. Bertrand, Idaho Falls
*King Pewee 100610—J. G. Oliver to Ralph R. Davis, Sterling
Valdo of Verdun 77116—Pearl C. Lacey & C. Whitman to Charles Coon, Peck

Illinois

*Beauty's Warrior of Thorn Hill 106198—Aug. Ziesing to J. C. Armstrong, Alexis
*Bonny Boy of Kirklynn Farm 108809—Mary M. Dougherty to James Samuels, Gibson City
*Clyde's Rex of Shantituck 106555—Walter Matthys to Alvy Gibson, Zion City
*Don Diavolo's Starlight 107672—Frank J. Quinn to H. Hurst, Peoria
*Easter's Masher of Farview 108847—H. B. Irish to W. P. Mullen & Edgar Asquith, Avon
*Knight of Spring Brook Farm 109016—A. G. Alverson to Charles A. Strubhar, Danvers
*Mignonette's Buster 101836—George Damken to I. Virgil Lynn, Taylorville
Primrose's King Darrel of Brookside 103387—Erwin Hollen to Alvy Gibson, Zion
*Radio of Stone Hill Guernsey Farm 109056—Charles McMullen to J. E. Stephens, Bushnell
*Rosette's Tony Squire 98035—H. Ridge to Albert Willis, Amboy
*Royalist's Carl of Four Pine 105286—F. K. Babson to Minott Selliman, Toulon
*Royalist's Token of Four Pine 108719—Fred K. Babson to Ray Ransom, Kilbourne

Indiana

Brodhead King of the May 98778—Foster Brown to Methodist Memorial Home for the Aged, Warren
*Clothilde's Gay Boy 105844—Charles Rodgers to Harry E. Dibble, Rising Sun
*Fortune's O'Brien 106751—J. V. Shugart to Cell Walker, Alexandria
Lacoma's Rego 101618—Lewis A. Coleman to John L. Newby, Sheridan
*Lad of Rose Lawn Farm 67627—J. H. Pockett & Son to Noah Franhiger, Bluffton
*Larkfield Buttercup's King 106750—J. V. Shugart to F. A. Priest, Marion
*Main Stay of Howard Stock Farm 109039—S. D. Miller to J. J. Helmuth, Kokomo
*Prince of Crooked Branch Farm 98915—Ralph Victor Friar to D. H. Jeffries, Bluffton
*Rose Violet of Red Barn Farm's 108995—J. V. Shugart to Harris & Wood, Marion
*Sir Knight of Maple Lane 102951—Alton Barnhardt to Wilmer Sherman & William Buchtel, South Bend
*Sweet Springs Desire's Laddie 109153—H. M. Allen to W. H. Werkings, Urbana
*Tippecanoe King 105377—James R. Mock to George Tom, Syracuse
*Ultra King Prince 78463—Russell Harness to J. M. Evans, Russiaville
*Wabash Valley Marvel 103131—George Damken to Thomas H. Henry, Galveston, & F. E. Fouts & Son, Lincoln
*Wood Lawn's Libradol 107996—O. H. Mills to Fountain County Guernsey Calf Club, Veedersburg

Iowa

*Ames Cherry King Alpha 108805—Iowa State College to Joseph Walter, Luana
*Bob of Creamland 99311—S. J. Furness to J. G. Law, Clear Lake
Curly Girl's Bravo 101412—Henry Allenstein to Francis Philson, Mitchelville
*Dairyland Booster 91049—Albert L. Hyzer to George Bradley, Kingsley
Dea's Deamon of Dewalt 106462—George C. Burnett to Grant M. Enlow, Fairfield
Echo Dell Champion 90126—J. J. Stutzman to W. H. Griffith, Iowa City
*Golden Boy's Pride 107735—Will Haufle to S. L. White, Volga
*Iola's King of Riverside 101593—S. A. Merriman to G. W. Finn, Galt
*Larch Hill's Dean 108882—W. H. Erb & Sons to Efferding & Ruggeberg, Maquoketa
*Larch Hill's Major 108881—W. H. Erb & Sons to Grant Harding, Manning
Lucile's Fame of Fairacre 100482—Aitchison Bros. to Frank McDonough & Sons, Hopkinton
*Lucky Strike Davenport 108596—Ralph Martzahn to H. D. Meinert, Davenport
*Phillippa's Judge of Riverside 102380—S. A. Merriman to L. G. Owen, Marengo
Prince Cherub of Tarryawile 95833—Compton Bros. to C. T. Good, Valley Junction
*Rose King's Royal Regent 107016—Eli Emerson to Merriel & Holmes, Anamosa
*Sam of Creamland 99310—Jens P. Eide to Val Kieffer, Hanlontown
Sarah's Starlight of Dewalt 100342—George C. Burnett to N. A. Lamme, Fairfield
*Victor of Creamland 97674—S. J. Furness to K. L. Hagen & Son, Lake Mills

Kansas

Fernwood's Echo Boy 107666—E. F. Kemler to E. G. L. Harbour, Lawrence
*Hambro's Iris Boy 108986—John Seabloom to W. A. Cole, Hill City
*Judith's Supreme of Edgewood Farm 108566—Henry Murr to W. F. Smith, Basehor
*Winner's Prince 102386—J. H. Lower to J. H. Stephens, Coffeyville

Kentucky

*Edith's Guardian of Orleton Farm 109011—W. M. McCullough to Buford Nash, Lexington

Maine

Distinction of Oaks Farm 98736—Hugh Bancroft to Fred McLawlin, Bangor
*Judge of Millay's Homestead 109134—Millay Bros. to Harry G. Coombs, Gardiner
Lena's Antony of Broad Vista 101952—Morrill Bros. to Carl M. Tufts, Intervale
Muscatelle's King 109108—Est. Herbert E. Coffin to David S. Hanson, South Berwick

Maryland

Beaucaire's Nelson of Model 109138—Hamilton Amoss to Nelson J. Bowman, Havre de Grace
*Beaucaire's Ranchman of Little Gem 109137—William D. Amoss to Joseph Werneke, Fallston
*Bijou's Patriot of Bolton 105005—Effingham B. Morris to William T. Murray, Jr., Cumberstone
*Bobby of Woodside Hall 100788—Simon L. Downey to R. C. F. Weagley, Hagerstown
Buttonwood Necessity 100365—Mrs. William A. Lieber to Conrad Herzog, Elkridge
Cornflower's Bright Lad 107669—Louis McL. Merryman to Clarence W. Sparks, Upperco
*Geneva's Fancy Frank 70605—John M. Tipton to E. F. Shepherd, Forest Hill
*Geneva's Master Prince 97267—James W. Davis to James R. Phillips & Son, Rocks
*Geneva's Noble King 105097—James W. Davis to Calvin W. Harkins, Forest Hill
*Gold Boy of Mt. Airy Height 109007—Ralph Reck to Shirley Bohn, Mount Airy
*Liberty King of Oak Dale Farm 108910—John H. Hampshire to George A. Ruby, Hampstead
*Monarch of Manor Glen 96716—S. Davies Warfield to Walter S. Price, Phoenix
Resolute's Royal 109046—J. C. Penney to H. B. Getty, New Windsor
*Rox of Rose Lawn Farm 107382—J. H. Pockett & Son to Noah Franhiger, Bluffton
*Royal Master of Meadow Brook Farm 106455—John H. Hampshire to Elijah Peregoy, Upperco
*Royal of Pleasant Hill 108912—C. Wilbur Miller to Robert P. Bay, Pylesville
Sunnybrook Saracen 106116—Charles D. Cleveland to W. P. Jackson, Hebron

Massachusetts

*Anne Perry's Regent 71703—Mrs. J. M. Brown to J. R. Priest, Boxboro
*Harvester of Ware 109119—George H. Timmins to George N. Jeppson, Worcester
Ivanhoe's Bobbie of Mountain View 108761—John Hoar to H. F. Dickinson, Heath
*Mixter Foeman 100132—Est. George Mixter to Mrs. C. G. Rice, Ipswich
Mixter Meddler 100141—Est. George Mixter to Stuart M. Aldrich, Rehoboth
*Mixter Pilgrim 60502—Edgar L. Gillett to H. W. Ely, Westfield
*Mount Hope Monarch 88695—E. Parmalee Prentice to Clara S. Graves, Springfield
*Riverdale Louis of Blue Hill 108532—S. H. Wolcott to J. George English, Holbrook

Michigan

*Bay Cliffs Premium 101965—Jay B. Deutsch to Ernest Ahlborn, McMillan
*Bay Cliffs Renown 101963—Jay B. Deutsch to Fred Miller, Newberry
*Billy Boy's King 109008—George W. Pickett & Son to William Pickett, Martin
*Bob, Son of Blanche's Golden 106001—Wilmer Gueldenzopf to Leonard H. Grueber, Frankenmuth
Bradford's May's Prince 109145—Fred & R. D. Bradford to H. F. Nelson, Vestaburg
Burrows Farm George 103863—George L. Burrows to C. E. Riley & Son, Perry
*Burrows Farm Peter 103861—George L. Burrows to Leo Whelton, Freeland
Burrows Farm Polly's Knight 99307—George L. Burrows to George J. Hicks, Saginaw West Side
*Captain's Ironheart of Sunset 108682—Charles J. Olson to North Ramsay Guernsey Club, Bessemer
Dewey of Ox Bow Farm 105167—Fletcher Paper Co. to George St. John, Bessemer
*Donald of Moore Farm 105952—Orrin S. Moore to S. L. Loupee, Dowagiac
*Ebenezer of Morning Dawn 87995—H. M. Fowler to Robert Burritt, Coldwater
*Ensign of Ballard Farm 54544—A. J. Passmore to William H. Kivela, Rudyard
*Fawn's Raider of Bon Ayre 105410—H. W. Wigman to S. F. Lawrence, Britton
Florham Eminent 104373—J. L. Hope to W. J. Wallace & B. S. Warren, Ada
*Hamiltonia Lad 108814—Burton Bros. to Frank Reynolds, Niles
Julianna's Winner 108780—Ben Pekel to Robert G. Jones, Hesperia
Kalamazoo King of Vida Farm 109025—Joseph H. Lowe to A. E. Schumann, Schoolcraft
*Laddie Boy of Cranbrook 90446—Ross G. Adams to Charles H. Jones, Pontiac
Lucile's Hope of the Ridge 73278—Fred C. Gleason to Joe Allen Stump, Sodus
Meadow-Gold David 100571—William S. Ormston & Son to C. E. Lambert & Sons, Linwood
*Meadow-Gold Preceptor 100573—William S. Ormston & Son to O. M. Saunders, Charlevoix
Missaukee Barney 90387—Wayne Ripatte to A. M. Smith, Lake City
*Missaukee Barney 90387—Arthur M. Smith to Mecosta County Farm, Big Rapids
*Norman of Walnut Hills 106003—Norman Schauroth to Stanley S. Bradish, Adrian
Paul of Ox Bow Farm 105169—Fletcher Paper Co. to George H. Chabot, Spratt
Raider's Chore Boy of Woodland 108971—G. H. Wood to John H. Campbell, Kewadin
Robinson of Trielm 106940—Max Richter to Richter Bros., Port Huron
*Rosemont Rex 104466—Ernest W. Ruehs to Dudley Foster, Caledonia
*Saucy Boy of Bear Lake 105165—Joseph F. Brunais to Edwin O. Puustinen, Kaleva
*Sonnenberg Duke 108724—S. W. Sommer to Dike C. Miller, Dryden
*Terry's Bubbles 108940—W. W. Terry to Arthur Balliem, Freeland

*William of Westview Dairy 108987—Scholten & Boeve to Henry Teusink, Holland

MINNESOTA

*Alice's King of Brookview Farm 106717—L. R. Danger to W. H. Wilkins, Onamia
*Alvinette's Junior 109060—Merritt C. Kline to Walter Bacon, Farmington
*Anthony's Kaiser of South View Farm 108795—Frank E. Anderson to Art. Bergerson, Forest Lake
*Badger of La Grand 106274—R. B. McFarlane to D. R. Cagwin, Villard
Beaumont of Midland 104376—Martin Aune to Anton M. Wollan, Starbuck
*Bessie's Mastedon of Brookside Farm 104688—S. C. Danielson to Wilkin County, Breckenridge
*Blanch's Foremost 108285—Henry C. Wessman to L. L. Wanha, Cokato
*Bonnie Boy of Hazelnook 108830—A. D. Conley to Norman A. Douglas, Lesueur Center
*Breezy's Jumbo of Rosewood 101723—George B. Gilman to James & G. C. Brown, Princeton
*Buster of Rum River Farm 91658—J. F. Warren to Jacob Johnson, Milaca
Buttercup's Prince of Crystal Spring 108513—H. W. Freeman to T. C. Church, Bertha
Corium Ladock Prince Edisto 99630—F. J. Rueping to M. L. Lindfors & Sons, Fosston
Count Joey 107412—Leo E. Wright to I. J. McAninch, Swatara
*Daisy's Foremost of Twin Hill 106664—Guy F. Leasman to A. T. Rettmann, Buffalo Lake
*Dotty Dimple's Pride 98514—A. R. Longfellow to Eugene Grimer, Fort Ripley
Flossie's Captain of Oakwood 108813—Louis Dankers to C. A. Mangel, Madison
*Flossy's King of Twin Oaks 107234—Harold Degnan to Charley Jokela, Pine River
Gay Lad of Barron 40010—G. K. Nesland to Bennie Vigen, Grygla
*Gemsey's Glenwood of Maplehurst 63827—Fred W. Rosholt to George Herried, Deer River
*Gold's Steadfast 109167—John A. Maxwell to Elmer Lane, Ogema
*Guide to Prosperity of Twin Oaks 107233—Harold Degnan to Claude Gardner, Pequot
Hambro of Eastview 108983—Ole Larson to Ed. Knutson, Frost
Hidden Spring Jumbo 108806—W. H. Lee to J. C. Rouse, Wyoming
*King Albert of Edgewood 108728—W. J. Enright to Roy Hall, Dexter
King Phillip Phlander Phealex 99749—Blue Earth County Poor Farm to R. Q. Hope, Winnebago
*Laddie of La Grand 107098—R. B. McFarlane to Edwin Ziesemen, Parkers Prairie
*Lad of Birkenmoor 82912—L. Johannessohn to B. B. Nornes, Beltrami
Lydia's Rilma King of Oak Lawn 93613—A. B. Rayburn to A. C. Loring, Minneapolis
Martha's Fritz of Pine Grove 108557—Herman Grefe to P. J. Van Sickle, Hewitt
Oriental Demetrius 97692—S. B. Wilson to Nels Storlie, Lakeville
Pedro Orne of Cedar 106670—Henry Torgerson to Henry Lemke, Zimmerman
Price of Green Mountain Farms 67040—S. P. Stephenson to Paul Hohenstein, Lakefield
Pride's King of Prairie Ranch 99216—Wichern Bros. to Adolph Humble, Rushford
*Roumper of Summit Lawn 90878—L. A. Kaercher to Milton Stotesbery, Ortonville
*Ruby's Masterpiece 101076—Edward Husfloen to R. C. Jones, West Concord
Senator Snowdown of Eastview 74634—Peter Rasmussen to Carl E. Lawson, Ellendale
*Shamrock of Elm 103065—Charles Brooks to Leland Denzer, Le Sueur
*Spring Brook Jack 104951—D. McGuire to Carl F. Tornquist, Pine City
*St. Amant of Lewison's Starlight 75802—Fletcher, Lingwald & Wiener to C. P. Vonhagen, Crosby
*Star of Creamland 85774—William L. Kruger & Son to Mergen & Bartels, Hutchinson
*Star of Heatwole Guernsey Farm 108370—William L. Kruger & Son to Karl Treumer, McGrath
*Twin Oak's Lucky Lad 103826—M. L. Lindfors & Sons to G. G. Effertz, International Falls
Victoria's May King Starlight 109132—Leonard Scott to Henry Rosvold, Wright
Victor of Leaf Lake 109049—John Nells to Henry Cordes, Henning
Warren Elgin of Plainview Dairy Farm 70719—Christian Schultz to C. B. Sinilrud, Hartland
*Wingen's Crystal Billy 98986—Fred A. Wingen to Columbus Ballard, Good Thunder
*Wingen's May Rose Bud 90709—Fred A. Wingen to Henry J. Good, Vernon Center

MISSOURI

*Aristocrat of Lila Drew Farm 75999—I. Ben Miller to H. G. Schmitz, New Hamburg
*Gay Boy's Royal of Overland 108768—C. F. Holmes to Rollin M. Reed, Drexel
Henry of Lila Drew Farm 108793—I. Ben Miller to Henry Brockmeyer, New Hamburg

MONTANA

Governor Cherub of Homestead 72845—Mark D. Fitzgarrald to Edward N. Lalonde, Livingston
Greta's Lad of Bitter Root 108931—John Gauss to Mark D. Fitzgarrald, Stevensville

NEBRASKA

*Dawn's May King of Hilly View 88935—A. A. Glocke to C. P. Jensen, Hampton
*Ilene's Majesty of Iowanola 109166—C. A. Mountain to Ray B. Ankeny, Laurel

NEW JERSEY

*Bowood Select 2d 97742—L. F. Loree to Robert F. Loree, Madison
Fairfield Cheero 80530—Miss Ruth E. Francisco to Sheffield Farms Co., Inc., Pompton Plains
*Fern's Majesty 106999—William T. White to A. Horner & Son, New Lisbon
*Gertrude's Bickleigh Boy of Oak Hill 109122—Est. J. A. Haskell to U. H. McCarter, Red Bank
*Meadowbrook Defiance 108792—R. V. Lindabury to Howard Bayne, New Vernon
Pal 108766—Emmet Steiner to Mrs. J. P. Morgan, Highland Falls
Premier Bay 95656—A. M. Bowman to M. W. & A. M. Bowman, Sussex
Province Line Charles 108944—Joseph Walter Miller to Harry N. Probasco, Crosswicks

NEW YORK

*Admiral of Pleasant View 109123—G. Archie Turner to W. M. Skellenger, Horseheads
*Adolph of Spring Forest Farm 109124—Touhey Bros. to R. G. Gibson, Apalachin
Beauty's Raider of Transaval 103516—Frank L. Hall & Son to Ed. G. Harris, Gasport
*Billie Buster of Cornerview 107799—William Judson to Clinton F. Osburn & Arthur E. Blauvelt, Port Byron
*Clearview's Play Boy 103813—H. H. Lawrence to Frank Barnett, Crown Point
Crescent of Brown Brook 99649—Edward Graves & Son to August Lefort, Arcade
Fairydale Caesar 108302—George C. Stone to J. Earl Scott, Dansville
Fairydale King Beda 101880—George C. Stone to Mrs. James Roosevelt, Hyde Park
Fairydale Master 108300—George C. Stone to H. Powell Ramsdell, Newburgh
*Frederick of the Card 108900—Fred A. Card to Lynn C. Cooper, Jamestown
Gayhead's Rising Sun 82576—Raymond S. Losee to Paul D. Ives, Valley Falls, & Oscar A. Borden, Schaghticoke
*Glenchester Champion 108060—Glenchester Farms, Inc. to E. M. Hartman, Dansville
Golden Anchor of Brookside 52717—Lydia Taylor to S. C. Taylor, Canisteo
*Jimbet 105421—G. Irving Austin to Alfred W. Bauch, Hamlin
Kaleda's Pilot of Sunnyside 109131—James E. van Alstyne to L. W. Rudolph, Hillsdale
*Kitty Clay's Moonlight 86053—Harman L. Daymon to Clarence Mills, Walter Van Buskert & Leslie Merwin, Fillmore
Knight of Fair View 109038—George M. White to C. A. Peck & Son, Hensonville
Laddie's Prince of Maple Glen 32956—R. R. Downs to C. G. Meaker Co., Inc., Auburn
*Larkspur Crescent of Sulphur Spring Farm 108729—Badgley Bros. to Otto Hille & Sons, West Coxsackie
*Longview Rocket 107249—Henry Bunden to George W. H. Allen, Cazenovia
Mapleside Bonnie Boy 108911—Eugene H. Clark to Cook & Waterman, Rome
Missy's Laddie 108909—D. D. Allcott to James Wallace, Wayland
*Moughon Surprise Galore 104078—P. W. Browning to Edgar C. Payne, Penn Yan
Munroholm Cherub 94302—Thomas H. Munro to F. F. Edinger, Marietta
Prince of the Wawa Farms 109126—Wawa Dairy Farms to E. C. Horan, Herkimer
Queset 104847—John S. Ames to F. Howard Slayton, Port Byron
Resolute's Conqueror 109047—J. C. Penney to H. E. Babcock, Ithaca
Trigables Patriot 109037—B. N. Dickinson to John S. Pettys, Greenwich
Waldorf's Mina's Son 105407—Oscar F. Kinney to George Hansen, South Valley
Warrior's Lad of Glendora 104896—Glenn F. Briggs to Earl Crocker, Sennett
Wyebrook Lord Loudon 107065—C. L. A. Whitney to Est. John H. Hunter, Valley Falls

NORTH CAROLINA

*Aimable's Shamrock 83772—B. S. Lawrence to Mendenhall Bros., Highpoint
*Alice's Foremost King of Valkyrie 108811—Carolina Creamery Co. to J. G. Lykes, Asheville
*Beauty's Lucky King 107084—S. W. Miller to J. A. Ashworth, Asheboro
*Bertha's Foremost of Oakdale 102908—Thomas D. Hardin to L. C. Frazier, Franklinville
Cavalier's Adam of Valkyrie 105338—Carolina Creamery Co. to R. C. Crowell, Candler
*Colonel of Beallmont 105372—F. H. & J. L. Beall to W. B. Ross, Greensboro
*Dimple's Prince of Oakdale 102905—Thomas D. Hardin to E. C. Byrd, Ramseur
*Duke of Valkyrie 108812—Carolina Creamery Co. to J. G. Lykes, Asheville
*Exchange of Bachelor's Retreat 107876—T. W. Kistler to E. L. Slack, Seagrove
Haywood's Dorothy's Warrior 104783—Miss Florence Osborne to J. F. Powell, Sophia
*James Bloom of Peacan Grove 81876—Est. D. K. Cecil to H. D. Robertson, Winston-Salem
*Lord Bertram 64478—Ramseur Guernsey Club to C. E. Henson, Franklinville
*Rose's Harvester 108946—J. C. Sherrill to W. W. Staley, Erect
*Secret of Paramount Farm 107742—W. C. Fleming, Jr. to R. F. Shaw, Greensboro

NORTH DAKOTA

*Dick of the Midway 100375—P. P. Smith & Sons to Otto A. Richter, New Rockford
*Frissdale Liberty Lad 64492—W. A. Johnson to Frank Douglas, Gladstone

OHIO

*Adelia's May King of Maple Home 103463—L. C. Strock to W. H. Kilcawley & Paul W. Neubert, Geneva
*Apollo of City View Farm 87794—W. A. Nance & Son to Gallia County Guernsey Breeders' Assn., Bidwell
*Buddie's Sequel 106107—Gail Hannah to John Nippert, Mount Healthy
Comette of Highland Home Stock Farm 109171—Dale Dysert to Charley Merkle, Jr., Ohio City
*Corner View Rex 108917—Fred Miller to Weldon Uhl, Millersburg
*Duke May Day 108908—John Hershberger to John Wirth, Marshallsville
Elinor's Royal of Mapleton 108901—Karl Michener to John S. Durbin, Howard
Fawn's King of Kingscreek Valley 108717—Walter C. White to Fred H. Kandel, Urbana
*Golden Glee of Waddington 81828—E. E. Tarbet to J. A. Jennings & Son, Coshocton
Hilda's Milford Lad 95218—W. V. Casey to Chester Burkey, Wooster
*Hillbrook Royal's Foremost 108778—E. S. Burke, Jr. to Wilbert W. Martin, Tiffin
Ileam's May King of Wondom Valley 108916—O. L. Beal & L. F. Bechtel to Gifford & Schrack, Fredericktown
Iona's Warrior of Westview 108764—William Erf to William Doty, New London
King of Maple Lawn Stock Farm 108989—Arthur Hartle to B. L. Grilliot, Houston
King's Choice of Willalvin Farm 107148—H. R. Lobdell to T. E. Houston, Cincinnati
Lady Alpha's May Rose King 99660—L. C. Strock to Otto Bliss, Thompson
*Lassie's Courtier 108772—R. D. Willard to T. C. Byers, Perrysville
*Leo of Roche De Boeuf 109004—Mrs. George W. Stevens to William F. Pioch, Toledo
*May's King of Nashville 86620—W. D. Wachtel to B. B. Finney, Millersburg
*Pansy's B.'s Son of Delbron 108116—A. W. Beard & Elmer G. Hollar to Harry Hartman, Newark
Prince Charlie of Braeview 84857—A. D. Cook to Charles L. Ober, Novelty
*Princess's Royal of Mapleton 108851—Michener & Grady to Baab & Grady, Orrville
Radio King Tut 106912—O. D. Firestone to J. E. Frontz, Perrysville
Raemelton's Horace 108932—F. B. Black to George A. Ludwig, Mansfield
*Raider's White Star of Maplelawn 108797—R. R. Williamson to B. J. Raver, Pataskala
*St. Patrica's Buddie of Grass Mere 84335—Gail Hannah to John Nippert, Mount Healthy
*Sequel's Doctor 81579—Frank G. Dotts to Frank Morckel, Salineville
Sweet Springs Master King 109154—H. M. Allen to Emil Panning, Okolona
Warrior's Pride of College Hill 101547—M. E. Baker to The Portage Silica Co., Garrettsville

OKLAHOMA

*Benedict of Primrose Farm 77550—W. J. Richerson to J. M. High, Woodford
*Lake View Ultra Trojan 106822—George W. Graham to Paul J. Honer, Alva

OREGON

*Beauty Boy of Midvalley 108807—A. B. Flint to R. O. Bacon, Beaverton
*Necanicum Jason 104440—William Aber to P. R. Paulsen, Seaside
*River Banks Nella Girl's Victor 109120—Leonard Estate Company to W. G. Ide, Portland
Waukeena Bob Glenwood 91132—John J. Cramer to Fred Wiese, Corvallis

PENNSYLVANIA

*Beauty Lad of Orchard Home 91433—Guy Dietterich to Howard R. Miller, Drums
Bethany Alex of Buffalo Creek 99776—Bethany College to Roy C. Kinemond, Hickory
*Bethany Campbellite 99777—Bethany College to William S. Hutchison, Honesdale
Blue Clay's Winner 77039—Fred Van Veghten to Spencer Gernert, Columbia Cross Roads
*Bonita's Ultra Spark-Plug 108871—Charles Canby to Wilbert Campbell, Columbia
Bonny Boy's Dictator 95431—A. T. Ebert to G. V. Waters, Cambridge Springs

*Bonny's Champion 98617—S. G. Courteen to Harry Metcenbacher, Cambridge Springs
Brookmead's Chieftain 55700—Chester H. Cullen to John P. Crozer, Chester
Brookmead's Vernon 107832—Frank Graham Thomson to E. S. Gross, Manchester
Buttonwood Hero 93361—Mrs. William A. Lieber to Scranton Poor District, Clarks Summit
*Clared Judge 103438—Est. J. E. Nichols to C. L. Shorts, West Alexander
Daniel of Glade Summit 109104—W. D. Ward to F. R. Lounsbury, Russell
Florham Charter 2d 51624—Belle M. Coursen to Levi Coke, Millerton
*Florham Magnate 105862—J. L. Hope to George Carlton Comstock, Montrose
Galaxy's Taurus of Rural Glade 107898—S. W. Townsend to W. W. Braham, Grove City
*George B. of Cherry Lot 109042—Arthur B. Bullers to A. J. Emry, Brookville
Glenchester King 101121—Clenchester Farms, Inc. to David Stoltzfus, Elverson
G. M. of Three Brooks Farm 108816—J. C. Sober to G. M. Sober, Leechburg
*Godetia's Ultra Bob 108760—C. N. Layman to Benjamin W. Home, Newtown
*Green Meadows Itchen Joe 104197—J. T. Hastings to C. S. Wolff, Quarryville
*Huntland Lad 109043—George R. McNary to J. E. Hill, Greensburg
Immergrun Duke 55959—Mrs. Charles M. Schwab to Lowell Gable, Paoli
*Immergrun Marose Dan 105486—Mrs. Charles M. Schwab to A. A. Feighner, Carrolltown
*Immergrun Master 105485—Mrs. Charles M. Schwab to C. M. Dale, State College
*Immergrun Peerless 89698—Mrs. Charles M. Schwab to James E. Hindman, Warriors Mark
*Immergrun Rover 100174—Mrs. Charles M. Schwab to W. D. Wetzel, Carrolltown
Immergrun Select 100579—Mrs. C. M. Schwab to S. B. Wasson, State College
*Immergrun Senator 100578—Mrs. C. M. Schwab to M. J. Bradley, Cresson
Immergrun Sunderland King 95991—Mrs. Charles M. Schwab to W. H. Wolverton, Alexandria
King Philip of Cold Spring 102617—R. L. Carter to D. S. Lowe, Rush
Mack of Highway 92829—John W. Little to John L. Stock, New Oxford
Majestic of Bowood 83029—Mrs. Charles M. Schwab to John Lloyd, Hollidaysburg
Marose Jean of Bellvern 92695—John C. Rust to J. Leroy Thompson, New Wilmington
*McGuire's Bonny Lad 108770—J. Chisholm to A. B. McGuire, Meadville
Meteor of Maulton 83199—Morris E. Leeds to William H. Kleppinger, Northampton
Pedro of Hurley-hurst 109168—William W. Hurley to J. Howard Cliffe, Ivyland
*Pierre's Duke of Bonnie View 108904—Mrs. Mary D. Myler to Stephen White, West Bridgewater
*Pride's Boy of Goldendale 109012—C. R. Sherer to F. L. Houlette, Edinburg
*Prince of La Belle Knoll 98616—S. G. Courteen to Charles E. Smith, Venango
Purism's Better Fashion 108899—J. H. Detwiler to William E. Minnig, Rebersburg
*Renowned Warrior 109172—Pierre S. du Pont to William C. Cloud, Kemblesville
*River Road Djinn 109014—W. T. White to George Briel, North East
Rockingham Noble 107775—Daniel G. Tenney to C. E. Martin, Waynesboro
*Romeo of Woodmont 105409—H. M. Barrett to George B. Hollenbaugh, Dayton
*Rose King's Prince 104680—J. J. Camp to George A. Tiger, Glen Campbell
Thornton's Spark Plug 98733—Arthur Stanley Zell to Est. J. C. Miller, Hanover
*Ultra Rex of Maple Lawn 104362—I. A. Cassel to D. M. Krout, Glen Rock
*Wyomissing Forerunner 79522 (Imp.)—George R. McNary to J. E. Hill, Greensburg
*Zachariah 101874—J. A. Dreibelbis to Richard Hess, Knox

Rhode Island

Greyholme's Prince 95080—C. Prescott Knight to Joseph W. Redinger, Providence

South Carolina

Aimable's Lad of Bear Creek 74843—R. C. Guy to W. H. Peden, Chester
*Appin's Auditor 108139—C. S. McCall to A. P. Haskell, Columbia
Hazelwood Resolute 91988—R. B. Caldwell to James McCullough, Blackstock
*Hazelwood Sheet Anchor 105923—R. B. Caldwell to R. H. McDaniel & Joe Wylie, Chester
Lily's King of Kings 108834—Whilden & Onsrud to R. E. Mason, Meriwether
*Prince Raglan of Roseneath 96566—Z. G. Darby to Zeb Williams, Columbia
Sumter Croesus 108736—Whilden & Onsrud to W. Y. Propst, Blairs

South Dakota

*Abie the Agent of Outlook Hill 107990—Albert Halvorson to Roy Hillery, Quinn
*Caesar of Elmwood 95835—H. E. Kaetterhenry to Merle Carpenter, Marcus
*Joker of Outlook Hill 107362—Albert Halvorson to Fred Morgan, Quinn
*Laddie Rex of Elmdale 101172—Sidney White to Raymond Harting, Rapid City
*Lady Raritan's Chief 105340—W. H. Sullivan to T. M. Raymond, Rapid City
*Prince Royal of Outlook 101173—Albert Halvorson to F. W. McDermand, Fairburn
*Riverside May King's Butter Boy 97700—George Braaton to Christ Jacobsen, Interior
Sailor's Star of Arlymear 109057—Harry W. Lewis to William Spies & Harry E. Mosher, Dupree
*Sunny Mead's Dexter 101557—Henry Bandli to F. Bwager, Rapid City

Utah

*Kamos Vandora 109112—Utah State Prison to James Hardman, Magna

Vermont

Allenholm Dean 109015—Ray R. Allen to H. S. Brigham, Saint Albans
*Faraway Rutilia Boy 102968—I. G. Miller to Sidney C. Hallock, Royalton
*Justine's Gerry 108791—Mrs. Nora E. Adams to Henry E. Sherman, East Dover
*Marjorlane's Ultra King 107213—V. B. Savery to C. W. Buzzell, Williamstown
*White River Royal 106916—J. H. Mussey to Irvin R. Roberts, Bethel

Virginia

Bussie of Langley 103403—D. S. Mackall to T. F. Dodd, Alexandria
Caumsett Polly's Foremost 106864—Caumsett Farm to Alfred L. Bde Zerega, Leesburg
Colonel Coolidge 103740—E. C. Harnsberger to Thomas W. Brumback, Rileyville
*Daisy Dell Jasper 108982—Hiram E. Bowman to Abner F. Weaver, Waynesboro
France's Royal Raider of Oakton 48493—Daniel C. Sands to Edward M. Chamberlin, Paeonian Springs
*Goodstone's Pride 104886—Sterling Larrabee to J. M. Hibbard, Warrenton
*Governor's Billie 101812—G. A. Ryan to A. T. Harmon, Floyd
Marshall's Royal of Laurel Dale 108810—D. A. Faucette to Thomas B. Hix, Prospect
*Midview's Foremost Randolph 108723—A. Mistr & Sons to Frank Mistr & Sons, Prince George
*Oak Ridge Valiant Judge 108848—Thomas F. Ryan to T. R. Coppedge, Lilian
Oak Ridge Valiant's General 100816—Thomas F. Ryan to G. W. Womeldorf, Lexington
Oak Ridge Valiant's Hercules 105000—Thomas F. Ryan to R. C. Cridlin, Doswell
*Sachem of Pakeen 108166—Henry Lyman to F. Otway Byrd, Deal
*Senator of Stafford 108718—G. M. Wallace to Mrs. Charles C. Coleman, Falmouth

Washington

Baker View Jackson 106444—Vander Griend Bros. to B. S. Hillier, Bellingham
Baker View Samson 108798—Vander Griend Bros. to Nels Jacobson, Lynden
*Chicona Defiance 73709—Elmer H. Kaiser to Fred. R. Bell, Potlatch
*Chicona Dumas 101335—Albion L. Gile to H. W. A. Tramm, Adna
Chicona Holliston 81798—H. W. A. Tramm to B. Dieringer, Toledo
*Chinook Noble Laddie 109061—State College of Washington to Chris P. Busch, Colton
*Hills View Peter the Great 109051—Alf Albertine to John Fisher, Lyman
*Jenora Crescent 79659—Fred J. Jenner to C. W. Grader, Snohomish
*Lotzmoor Coachman 99467—James Lotzgesell to Westphol County Home, Port Angeles
*Mt. Higgin King 101400—Dan Skagland to A. Anderson, East Stanwood
*Nanum Nugget 100749—Fred C. Drake to Scott Drivers, Ellensburg
*Olympia Hugo 109105—Elmer H. Kaiser to Ernest Fox, Rainier

West Virginia

*Hazel's Mascot of Calder Farm 105951—Turner & Duvall to H. W. Lycans, Fort Gay
*Oak Ridge Maggie's Abe 92006—Thomas F. Ryan to Bailey Bros., Bluefield
*Rosetta's Marshall of Bethany 102737—Bethany College to Ernest Richards, Salem

Wisconsin

Almont of Mackford Prairie 80069—Frank Downey to T. L. Lloyd & Est. Arthur Lloyd, Pickett
*Apollo of Tierra Bella 83460—L. W. & W. I. Webster to B. J. Johnson & John Larsen, Mauston
*Arba's Kinglike 108828—William L. Illian to Theo. A. Anderson, Wisconsin Rapids
Atlasta Mike's Boy 79652—Mirko Pakiz to Anton Trunkel, Willard
Aurora's Premier 103755—James A. Jenson to Peter L. Greina, Scandinavia
Bel Air of Spring Lake 107497—Oscar Peterson to John Jacobson, Hersey
*Bessie's Badger of Oak Knoll 108406—J. H. Laney & Son to H. F. Schmidt, Lake Mills
Bill King 108990—Rob Baesman to Richard Paul, Edgar
*Bill of Gerhartz Brothers' Farm 108808—Gerhartz Bros. to Est. J. W. Baldock, Chilton
Billy Buckthorn 109156—Evert O. Culver to Harry C. Smith, Merrill
*Birchwood's Clyde 82114—H. E. Lieske to John Miller, Neenah
Bobbie of Genoa 94669—Francis X. Malin to Leonard Mueller, Victory
Bobby of Dairymaid Farm 101034—P. T. Peterson to Martin Burda, Medford
*Bob of Bur Oaks 105922—Marie Lins to Walter R. Lins, Plain
*Bob Tamworth 76557—Est. R. L. Kayhart to Edw. Shaffner, Loyal
*Bonita's Billy Boy of Arland 107015—Eli Enerson to Fred Olson, Barron
*Brunschmid's Butter Boy 109045—William Brunschmid to A. J. Polivka, Jump River
*Butter Boy of Highland 106982—Will A. Stark to John Emmert, Johnson Creek
*Buttercup's Master 108985—W. J. Herman to Jacob Herman, La Crosse
*Cap of Koehn's Farm 109170—George Koehn to Arnold Kusserow, Dorchester
Carol's Glenwood 108897—J. H. Meyer to William F. Meyer, West Salem
Cherub's Hero of Clover Hill 107209—James H. Lee to K. O. Gaarder, Holmen
Chub of Leyden 104556—Frank R. Kersten to Marvin E. Patterson, Evansville
*Cleveland Golden Royalist 108537—William Voigt to Leo Sohn, Cleveland
Craigamoor Miriam's Raritan 97537—George C. Cooper to G. A. Brunstad, Chippewa Falls
*Creamland Royal Prince 95901—R. R. Schwartz to Don Vande Bogert, Lake Geneva
Dandy of Prairie Ranch 72962—John Barlen to Gust A. Kinzler, Prairie du Sac
*Dick of Maple Lawn 94869—F. W. Brandt to George Todd & George Waggett, Belmont
*Dicky of Elk Mound Farm 106284—M. T. Jenson to Louis Runneberg, Elk Mound
*Dirk 101140—W. J. Dawson to Gust Halderson, West Salem
Dorothea's May King of Brookside 85899—Ira C. Keller to Fred C. Kramer, La Crosse
Fern Blossom's Leader 109155—A. J. Malin to Torger Berge, Viroqua
*Flavia's Joe of Summit 105977—Victor N. Leppla to Morris T. Williams, Omro
Galaxy Boy of the Horse-Shoe Farm 109142—A. R. Attridge to John McCormick, Baraboo
*Glenson of Valley View 108122—William Pittman to Frank Cress, Clear Lake
*Glenwood's Demonstrator of Iola 109109—H. J. Scholl to Joseph William Green, Kaukauna
*Goal of Koshkonong Place 98622—A. R. Hoard to Cunningham & Fosmoen, Janesville
Golden King of Mount Horeb 108907—A. H. Wieneke to M. L. Marty, Mount Horeb
*Goldie's Glenwood of Riverside 95764—Andrew Heineck to Edward G. Higgins, Melrose
Grandvu Defender 106053—Baumgartener Bros. to Lehman Stanelle, Forest Junction
Grandvu Judge 106050—Baumgartener Bros. to Henry W. Dahlke, Boyd
Grandvu Monarch 106051—Baumgartener Bros. to Fred Sweningson, Peshtigo
*Greenvale Royal 108725—Bryce McAdam to R. H. Forsyth, Arcadia
*Happy of Guernsey Homestead Dairy 108779—Herman Gaubatz to Raymon Ruffing, Hilbert
*Harriet's Illustrator 108425—H. C. Sutcliffe to Anton Bokken & Ralph Lee, Black Earth
*Hickory Grove's Carl 88581—Guy Wheeler to Albert Timm, Reedsburg
*Invincible Sharloe 108352—Wayne A. Munn to J. W. Wiskie, Janesville
*Jackson Bertram of Brookwood 109165—Frank E. Thomas to William J. McNulty, Black River Falls
*James King of the Age 108003—Mandus Theige & Sons to Philip Jacobus, Viroqua
Jane's Girl's Duke 77567—Anton Trunkel to Merko Pakiz, Willard
Jimmie of Elk Mound Farm 108727—M. T. Jenson to Carl O. Olsen, Elk Mound
*Joe of Rolling Knoll Farm 109106—Paul G. Schiefelbein to James Hislip, Hustler
King Joker of Riverside 90245—S. A. Merriman to S. B. Thomas, Columbus
*King of Kohndale 108762—M. T. Kohn to William Kahne, Campbellsport
*King of Zero 108796—Maurice J. O. Keefe to William Gurbitz, Oxford
*King Rosewood of Elm Hurst 95222—F. H. Marvin to Earl Williams, Ontario
*King's Lad of Glen Flora 106878—J. F. Magnus to Andrew Evanoff, Conrath
*King's Robert of the Pines 105746—John G. Shaw to George D. Maule, Hixton
Langwater Kinglike 52247—O. R. Frauenheim to William L. Illian, Adell
*Liberty Blossom's Lee of Algoma 109048—A. H. Heyn & Son to Leroy L. Carpenter, Oshkosh
*Little Prince of Mapledale 68250—Roy Zitzner to Joe Rahrer, Genoa
Lone Birch Governor 109169—Ernest Weiland to Max Weiland, Wautoma
*Lord Chester of Good Hope 109041—Fred C. Hansen to Stanley Westgor, Wittenberg
Lucky's Grubber 76739—Harry H. Bradley to Harvey Marshall, Hillsboro

*Maggie's Gay King 108829—William L. Illian to Ernest Munson, Seneca
*Majestic Queen's Royal 85891—Samuel R. Magnusson to Gustafson Bros., Stockholm
*Major of Breezy Knoll 102121—Harry F. Herrman to E. Squires, Cashton
Maple Crest Hopeful 108903—O. R. Frauenheim to Elmer B. Walvoord, Oostburg
*Maple Lawn Wind Splitter 105265—F. W. Brandt to E. J. Frye & Westley Oats, Mount Hope
Maple Wood's Pedro 108941—Gus Hause to D. D. Sawin & Son, Arpin
Martha's Felix of Elm Hurst 104808—F. H. Marvin to Herbert Crouch, Wilton
*Max of Pine Lawn 108530—Jesse McLeod to Charles L. Ivey, Mineral Point
Miss Lottie Hambro's Butterboy 108763—L. O. Palmiter to A. F. Brown, Fort Atkinson
*Nellie B.'s Standard of Sunyside Farm 109006—Fred Hustedt to Ole Nelsen, Lena
Orpha's Governor of Elm Grove 92429—B. A. Jacklin & Sons to B. A. Jacklin, Waupaca, & W. H. Taggart, Manawa
*Petia's Jewel 109125—A. Wohlfert to George Dunn & Son, Oxford
*Pilot Hill of Guerndale 67767—C. J. Fries to C. C. Vogl, Aniwa
*Polly's King of English Ridge 103346—Joseph C. Cooper to Grant Grimm, Boaz
*Prince of Guernseyville 101314—G. W. Bergstrom to E. N. Bergstrom, Prairie Farm
Rex of Doxrud 88102—Carl O. Doxrud to Richard Doyle, Custer
Rose King's Viking 108720—L. S. Murat to Henry L. Blonien, Lavalle
Rosie's Lehigh of Hillside 48553—Albert Halvorson to William Halvorson, Rice Lake
Rubino of Lindenvale 109133—G. A. Freeman to William H. Freeman, Sparta
*Ruby's Victor 80349—A. F. Klatt to Daniel Fitzhugh, Elk Mound
*Ted Rosewood of Elm Hurst 99304—F. H. Marvin to Willis Devolt, Ontario
*Uncle Jim of Aurelian Farms 64599—M. T. Jenson to Mrs. Henry Miller, Weston
Valentine's Lad of Village View 103881—E. M. Fitzmaurice to W. F. Eckart, Rush Lake
*Victor's Crown Prince of Lone Maple 108883—Frank E. Gianoli to Ben Domke, Genoa
Violet's King of Louis Corners 109052—Arthur H. Thielke to George Rabe, Kiel
*Watertown Hiram 109009—E. C. Walfram to John Scher, Watertown

COWS

Arkansas

Creamland Faithful Starbright 158341—R. R. Schwartz to J. H. Lindsay, Bentonville
Gusta of Shadyside 161201—J. F. Stackley to Conoway Scott, Scott
September of Clover Farm 160567—James L. McIntosh to W. R. Dortch, North Little Rock

California

*Bar Maid of Edgemoor 92060—W. H. Dupee to Harold Rapson, Corona
Beulah of Hazelwood 182231—L. L. Hudson to E. G. Stinson, Orange
Butter Girl of Guernsey Home Farm 108712—Charles Hartig to G. F. Blackwood & A. G. McIntosh, Glendora
*Daisy Rita of A. D. F. 99732—W. H. Dupee to Harold Rapson, Corona
*Hilma of Hillside 182853—Fred H. Guldager to L. W. Neilsen, Petaluma
*Hope Langdon of Sunland 128851—Helen A. Hurtt to W. A. Sprague, Ontario
*Marjorie Anna Dorris of Watsonville 136377—W. C. Carpenter to R. H. Eaton, Salinas
Marose Aurora 139276—Charles Hartig to G. F. Blackwood & A. G. McIntosh, Glendora
*Penrod's Tekla 139275—Charles Hartig to Warren C. Anderson, Hemet
*Princess Masher of Sunland 128852—Helen A. Hurtt to S. E. Huber, Riverside
*Rose Bud of Watsonville 149277—W. C. Carpenter to R. H. Eaton, Salinas
*Rosetta of Santa Cruz 119769—W. C. Carpenter to R. H. Eaton, Salinas
Sylvia's Allure 127342—Charles Hartig to G. F. Blackwood & A. G. McIntosh, Glendora

Connecticut

*Betty Brown 175912—Edward A. Thompson to Levi O. Peterson, Orange
*Conyers Beauty 144112—Est. E. C. Converse to Coulter D. Huyler, Greenwich
*Dolly Janet 2d 89832—Est. E. C. Converse to Louis H. Porter, Stamford
Fillpail of Camp Joinet 182660 (Imp.)—C. W. Barron to Samuel P. Senior. Bridgeport
Gipsey II. of Bourg de Bas 182662 (Imp.)—C. W. Barron to Samuel P. Senior, Bridgeport
Gypansie of Verdun 182672 (Imp.)—C. W. Barron to Samuel P. Senior, Bridgeport
Her Highness of Holly 129241—Est. B. G. Humphrey to Loren R. Carter, Waterbury
Icaria of Holly 129901—Est. B. G. Humphrey to Loren R. Carter, Waterbury
*Lady Elinor's Jewel of Brookside 66360—Edward A. Thompson to Levi O. Peterson, Orange
Lubin's Althea 182670 (Imp.)—C. W. Barron to Samuel P. Senior, Bridgeport
Maisie of Rose Farm 182671 (Imp.)—C. W. Barron to Samuel P. Senior, Bridgeport
*Natalie Belle of Rock Lawn 111497—Est. B. G. Humphrey to John M. Holzworth, New Preston
Primrose of La Fosse 182664 (Imp.)—C. W. Barron to Samuel P. Senior, Bridgeport

Delaware

*Betty of Maple Brook 122301—Fred M. Wright to Joseph Krewatch, Delmar
Chene Gracieuse Rosebay 62934—H. E. Kinder to E. E. Willin, Seaford
Lorraine of Kent 182703—H. E. Kinder to E. E. Willin, Seaford

Georgia

Cavalier's Effie of Oak Grove 180373—John E. McIver to A. C. Haskell, Augusta
Judge's Mignonette of Ware Shoals 124993—Ware Shoals Mfg. Co. to A. C. Haskell, Augusta

Idaho

Dairymaid of Muskego 92051—Craig L. Spencer to Ralph A. Patterson, Moscow
*Golden Countess of Maple Heights 2d 132058—H. F. Steele to Oral Price, Hagerman
Goldie's Golden of Willowood 182256—J. T. Harshbarger to Charles Pritzl, Fruitland
Little Lady of Willowood 182257—J. T. Harshbarger to Charles J. Pritzl, Fruitland
*Maxine of Willow Wood 154895—J. T. Harshbarger to Claude Oliver, Filer
Middledale Bernice 90367—Craig L. Spencer to Ralph A. Patterson, Moscow
Princess Twinkle 88788—Craig L. Spencer to Ralph A. Patterson, Moscow
Rosebud's Prospect of Cottonwood Farm 137700—Craig L. Spencer to Ralph A. Patterson, Moscow
Ruby Dell French Girl 131705—Craig L. Spencer to Ralph A. Patterson, Moscow
Yeksa Jewel of Olympic Farm 131154—Craig L. Spencer to Ralph A. Patterson, Moscow

Illinois

Annie's Golden Queen 130737—B. A. Dickey to Clifford M. Leonard, Lake Forest
Columbine of The Hague 98186—B. A. Dickey to Clifford M. Leonard, Lake Forest
Goldie of Sugar River 61677—Jasper Sabin to L. V. Lusk, Round Lake
Hannah's Topsy 72403—S. R. Roth to Maurice Belsly, Metamora
Lady May of Sunnyside 135396—S. R. Roth to Maurice Belsly, Metamora
Sayles Yeksa Fanny 176687—B. L. Sayles to Amos Wetzel, Sheridan

Indiana

*Aleene of Allerton Farm 62391—J. V. Shugart to Joseph Eckert, Huntington
*Aleene of Allerton Farm 2d 178531—J. V. Shugart to Alexandria Paper Co., Alexandria
*Bell of Meridean 90524—J. V. Shugart to L. O. Chasey, Marion
Blue Belle's Floss of Elderwood 179315—Roy Burton to J. L. Keach, Indianapolis
*Career's Grace 3d 136408—E. F. Caldemeyer to Charley Morgan, New Augusta
*Cherry Blossom of Allerton 70555—J. V. Shugart to L. O. Chasey, Marion
Cherry Blossom of Allerton 2d 178532—J. V. Shugart to J. H. Black, Lebanon
*Daisy of Mary Evart Farm 2d 178534—J. V. Shugart to Andy Townsend, Upland
*Daisy of Mary Evart Farm 4th 178538—J. V. Shugart to Alexandria Paper Co., Alexandria
Dimple's Daisy of Edgemont 61130—Mervin Eby to I. W. Shenefield & Son, Plymouth
Francesca's Queen of Rose Dale 62921—J. V. Shugart to Kreider & Schnepp, North Manchester
*Golden Noble's Flossie May 178533—J. V. Shugart to L. O. Chasey, Marion
*Iris Bates of Avonlea 63147—J. V. Shugart to Alexandria Paper Co., Alexandria
*Itchen Masher's Rose 126048—Foster Brown to Harry Shafer, Warren
*Ivans Maid of Mara Alva 68092 (Imp.)—J. V. Shugart to Jacob Finkle, Warren
King Nerio's Faith 178529—J. V. Shugart to J. H. Black, Lebanon
King's Rose of Nosker Farm 138814—Luther Swaim to Vanzant & Bonham, Warren
*Lady Blossom of Allerton 48218—J. V. Shugart to Jessie Smith, Jonesboro
*Lady's Spot of Red Barn Farm 2d 108380—J. V. Shugart to P. C. Jones, Connersville
*Lady's Spot of Red Barn Farm 2d's A. 178537—J. V. Shugart to M. Hickem, Jonesboro
*Lillian of Middlerun Farm 60761—J. V. Shugart to Ray Barnes, Jonesboro
*Lillian of Middlerun Farm 3d 179083—J. V. Shugart to M. Hickem, Jonesboro
*Maid of Red Barn Farm 62362—J. V. Shugart to W. H. Werking, Urbana
Milindia Bell of Lookwell Farm 148164—Mervin Eby to I. W. Shenefield & Son, Plymouth
*O'Brien's Princess Alice 178536—J. V. Shugart to Harry Thompson, Warren
*Ohio City Princess 98835—Ward Crist to George Moudy, Fort Wayne
*Princess Alice of Bon Ayre 71687—J. V. Shugart to A. O. Pinkerton, Warren
*Rosemary's Pearl 180519—Miss Ethel Newby to Ora L. Dale, Thorntown
Rosey of Old Home Dairy Farm 168654—Levi Ressler, Jr. to Ray Firestone, Syracuse
*Roxie's Glenwood Sagesta 126049—Foster Brown to Jacob Finkle, Warren
*Sequel's Suzzie 126211—Bartz Bros. to Louis H. Noble, Valparaiso
*Sheridan's Daisy's Diamond 180520—Miss Ethel Newby to Delbert Hinton, Thorntown
*Whippit's Maid 178540—J. V. Shugart to Henry Roush, Warren
*Wilhelmina's Lily of the Valley 179763—J. V. Shugart to C. A Signs, North Manchester

Iowa

*Belle of Salem 182506—Albert L. Hyzer to Vagilard Ambrose, Sumner
*Crystal of Beaver Lake 86313—A. E. Gray & Sons to Harry H. Flood, Ruthven
*Harriett M. 182572—A. E. Gray & Sons to Harry H. Flood, Ruthven
Iowa's Flower 124961—M. J. Joyce to Arthur E. Tavener, Decorah
Larch Hill's Daisy Bell 2d 148277—W. H. Erb & Sons to L. C. Lemon, Mount Vernon
*Lucy Weshpi 116834—Harland W. Nelson to G. H. McKague, Mason City
*Mary Greenwood 78609—Harland W. Nelson to G. H. McKague, Mason City
Pandora's Dot of Iowanola 147032—Charles R. Mountain to C. T. Good, Valley Junction
*Princess Glenwood's Dolly 182956—Grant M. Enlow to Burnett & Brown, Des Moines
*Richesse of Mapledell 94785—George M. Stolt to Emery Smith, Odebolt
*Stella's Lily 49984—Roy M. Curtis to John Marti, Long Grove

Kansas

Lois of Echo Glade 182078—Edward T. Williams to Guy T. Helvering, Marysville
*Mary Lee of Graceland 2d 105096—C. F. Holmes to Mrs. Martha Dierks, Merriam
Raider's Alta of Woodland Park 174122—E. G. L. Harbour to Joseph H. Allen, Leavenworth

Kentucky

Goldie Hayes 113823—Bartz Bros. to Silas B. Mason, Lexington

Louisiana

Buttonwood's Pearl 182244—William H. Anderson to B. M. Young, Morgan City

Maine

Augusta of L. F. T. Farms 172852—Louis F. Trafton to H. M. Moulton, Cumberland Center
Bess of L. F. T. Farms 172853—Louis F. Trafton to M. H. Moulton, Cumberland Center
Betsey of L. F. T. Farms 137574—Louis F. Trafton to H. M. Moulton, Cumberland Center
*Lady of Orchard Dell 105816—Paul R. Russell to W. Harris Cole, Dayton
Mary Ann of L. F. T. Farms 156532—Louis F. Trafton to H. M. Moulton, Cumberland Center
Nellie of L. F. T. Farms 173917—Louis F. Trafton to H. M. Moulton, Cumberland Center
Rosa B. of L. F. T. Farms 173918—Louis F. Trafton to H. M. Moulton, Cumberland Center
Trixy of L. F. T. Farms 131977—Louis F. Trafton to H. M. Moulton, Cumberland Center

Maryland

*Alveda's Diana of Lewisburg View 164210—Charles J. Doll to George W. Horman, Frederick Junction
*Atamannsit Pilgrim's Rose 130362—George W. St. Amant to R. B. Hoshall, Parkton
Breidablik Maggie 97935—Clinton L. Riggs to C. C. Wooden, Baltimore
Brookmead's Quaker Lady 61508—John S. Ames to Charles J. Doll, Frederick
*Butterwood Heroine 147763—Mrs. William A. Lieber to John Reter, Owings Mills
*Buttonwood Katie 154776—Mrs. William A. Lieber to Edwin Warfield, Woodbine
*Chene Gracieuse Rosebay 62934—M. E. Parsons to H. E. Kinder, Federalsburg
Cosquay's Flossy 157333—B. Frank Adkins to Janon Fisher, Eccleston
Daylo Queen 159804—A. J. Fell to Charles J. Doll, Frederick
*Edgemere Beatty 158681—W. P. Parker to Edwin Warfield, Woodbine
Edgemere Mable 158682—W. P. Parker to John H. Hampshire, Hampstead
*Evergreen Mayflower 182541—R. Lee Magness to E. F. Stanfield, Randallstown
Fantinelily Queen 101577—Mrs. Charles Newbold Welsh to Charles J. Doll, Frederick
*Glencairne Salecia 148784—R. H. L. Chichester to John G. Grau, Hydes
Glen Gable Symphony 162403—G. W. Koser to C. C. Wooden, Baltimore
*Golden's Betty 107911—M. E. Parsons to H. E. Kinder, Federalsburg
*Helen of Rossbourg 178551—Maryland Agricultural Experiment Station to Frank Stephenson, Hyattsville

*Laddie's Fairy of Calder Farm 177768—Turner & Duvall to Roger M. Kelly, Towson
*Lady Betty of Rock Top 182613—C. A. Bream to Earl E. Kline, Smithsburg
*Martha's May Rose of Walnut Grove 182130—J. LeRoy Kane to Earl E. Kline, Smithsburg
*Maude of Flint Hill 161416—Charles J. Doll to George W. Horman, Frederick Junction
*May Belle of Taneytown 178259—Frank Williams to W. Swader Baker, New Windsor
May Rose of Sweet Springs 105307—H. M. Allen to J. E. Emerson, Brooklandville
May Star of Brookside 102449—John W. Little to Turner & Duvall, Parkton
*Monique of Windover 165328—Charles J. Doll to George W. Horman, Frederick Junction
Mt. O'Donnell's Moor Lady 159270—H. C. Fawley to W. Snader Baker, New Windsor
*My April Queen of Walnut Grove 182129—J. LeRoy Kane to Earl E. Kline, Smithsburg
Nesta's Noble Violet 104023—I. A. Cassel to C. C. Wooden, Baltimore
New Hope Duchess Girl 172770—Norman H. Todd to John A. Fuchs, Federalsburg
Noble Clare 182444—J. H. Hampshire to Louis McL. Merryman, Sparks
*Parish Park Golden Hope 180682—W. Preston Gill to Guy R. Ensor, Jr., Monkton
*Princess of Nazareth 3d 163405—Charles J. Doll to George W. Horman, Frederick Junction
Rockingham Moss Rose 177292—Daniel G. Tenney to C. C. Wooden, Baltimore
*Springmead Myrtle 174879—Jacob H. Rohrer to Ross LeRoy Ensor, Monkton
*Springmead Topsy 174313—Jacob H. Rohrer to E. F. Stanfield, Randallstown
*Starlight of Windover 170191—Charles J. Doll to George W. Horman, Frederick Junction
*Star's Milkmaid of Locust Hill 141711—J. R. E. Turpin to Edwin Warfield, Woodbine
Sweet Springs Ultra Muriel 179587—H. M. Allen to Charles J. Doll, Frederick
Ultra Quail of Fritzlyn 105399—William F. Fretz to V. A. Hultin, Lutherville
*Willow'S Flopsy 162360—Charles J. Doll to George W. Horman, Frederick Junction

MASSACHUSETTS

Beauty of Robergerie 182659 (Imp.)—C. W. Barron to George W. St. Amant, Falmouth
Bickleigh Briar Maid II. 182663 (Imp.)—C. W. Barron to Matthew J. Doyle, Pepperell
Brook Farm Lily 124107—Sunshine Farms Trust to O. M. Whittemore, Lenox
Brook Farm Red 155877—Oscar M. Whittemore to Samuel E. M. Crocker, Stockbridge
Camaillar III. of La Godaine 182649 (Imp.)—C. W. Barron to H. L. Tinkham, Buzzards Bay
Charmante's Yokun 141972—Oscar M. Whittemore to Samuel E. M. Crocker, Stockbridge
Cowslip's Easter Lily 126500—Oscar M. Whittemore to Samuel E. M. Crocker, Stockbridge
Dairymaid III. Robergerie 182658 (Imp.)—C. W. Barron to Matthew J. Doyle, Pepperell
*Edella's Gipsy 99890—Ernest P. Quimby to Charles E. Hunting, Barre
*Florence of Ware 157817—George H. Timmins to George N. Jeppson, Worcester
Flower of the Robergerie V. 182646 (Imp.)—C. W. Barron to George W. St. Amant, Falmouth
Grace of Rock Maple Farm 115083—Joseph B. Henderson to G. K. Simone, Fitchburg
Heroine of Atamannsit 182648 (Imp.)—C. W. Barron to George W. St. Amant, Falmouth
Honour's Lady of Langwater 149247 (Imp.)—John S. Ames to The Farm & Trade School, Boston
*Hope of Ware 182852—George H. Timmins to George N. Jeppson, Worcester
Ivydene of Chateau L'Etocq 182673 (Imp.)—C. W. Barron to George W. St. Amant, Falmouth
Joan's Pride 156432—Oscar M. Whittemore to Samuel E. M. Crocker, Stockbridge
La Croute's Rosie Belle 182653 (Imp.)—C. W. Barron to H. L. Tinkham, Buzzards Bay
Ladida of Les Quartiers 182652 (Imp.)—C. W. Barron to George W. St. Amant, Falmouth
Lady's Anchor Creusa of Portland 182439—S. C. Hall to Horace P. Beals, Lowell
Langwater Gypsy Queen 126413—Sunshine Farms Trust to O. M. Whittemore, Lenox
Manatuck Squaw 176834—Oscar M. Whittemore to Samuel E. M. Crocker, Stockbridge
*Nancy of Ware 157818—George H. Timmins to George N. Jeppson, Worcester
Nashoba Rita 181382—H. H. Whitcomb to F. A. Pollard, Harvard
Raymond's Ruby of Langwater 149203 (Imp.)—John S. Ames to The Farm & Trade School, Boston
Vinquartarose 181911—W. W. Colburn to J. Arthur Gage, Tyngsboro
Violet of Stonyhurst 120525—John J. Shaughnessy to Oscar M. Whittemore, Lenox
Violet of Stonyhurst 120525—Oscar M. Whittemore to Samuel E. M. Crocker, Stockbridge

MICHIGAN

Bonny Lea Belle 182723—Rollin J. Anderson to Leonard Hoffman, Newaygo
Burrows Farm Royal Queen 180384—George L. Burrows to Walter Schramke, Swan Creek
Colleen Jennetie 72922—Charles A. Mollenkopf to Charles G. Bower, Quincy
*Colleen Jennetie 72922—Charles G. Bower to Altan Silliven, Hillsdale
*Doris of Creekdale 135484—Fred C. Holbeck to Clayton Redmond, Alma
Fern of Knapp Farmstead 116501—Knapp & Woodworth to E. E. Price, Fremont
*Fleurie des Vinaires 159291 (Imp.)—H. J. Flint to Joe C. Patterson, Reed City
Holbeck's Lassie of Bon Ayre 92810—Fred C. Holbeck to George L. G. Cramer, Owosso
*Hope of Bonnie View 126625—Taylor & Jager to Henry Bozaan, Holland
*Lady Delight of Moore Farm 144028—Orrin S. Moore to S. L. Loupee, Dowagiac
*Lady Florence of Moore Farm 182441—Orrin S. Moore to S. L. Loupee, Dowagiac
*Lady Naomi of Moore Farm 182440—Orrin S. Moore to S. L. Loupee, Dowagiac
Maxine of Cloverland 139871—W. W. Burdick to Harry C. Nicholson, Detroit
*Meadow-Gold Milkmaid 58357—Fred C. Holbeck to J. W. Wood, Swan Creek
Nellie Goldlace 120163—W. W. Burdick to Harry C. Nicholson, Detroit
*Normandy Rose of Walnut Hills 163009—Norman Schawoth to Stanley S. Bradish, Adrian
Princess Nora of Bonnie View 132095—Taylor & Jager to Henry Bozaan, Holland
Sequel's Joy 86355—George N. Crawford to Albert Morrison, Brunswick
Sitka's Snowbird 164508—George N. Crawford to Albert Morrison, Brunswick
*Susie of Sitka 182005—George N. Crawford to Leo Dobe, Holton
Sybil Goldlace 122053—W. W. Burdick to Harry C. Nicholson, Detroit
*Upaway's Minerva 127561—Joseph H. Lowe to O. Wintelle, Vicksburg

MINNESOTA

*Blue Bell of Woodland Farm 182339—Est. Swan Pederson to Mrs. Lavina Peterson, Sturgeon Lake
Buttergreen of Moquah 138342—A. B. Rayburn to A. C. Loring, Minneapolis
Dot's Canterbury Cherub 153660—R. J. Wood to W. E. Harrington, Hutchinson
*Edgewood's Beauty of Rose Creek 57046—W. J. Enright to M. & J. Krebsbach, Adams
Gina's Glory 115359—John Neels to Wilkin County Poor Farm, Breckenridge
Lady of Watkins 103625—Clinton Bros. to A. C. Loring, Minneapolis
Lassie's Fern of Cedar 178375—Henry Torgerson to George M. Gilman, Garden City
*Marjorie of Woodland Farm 182337—Est. Swan Pederson to Mrs. Lavina Peterson, Sturgeon Lake
Polly of Fair Meadows 120873—C. F. Chastek to A. L. French, Anoka
Rose Marie of Woodland Farm 182338—Est. Swan Pederson to Lavina Peterson, Sturgeon Lake
Ruby's Gwendolyn 146578—Henry Jannusch to Irvin O'Meara, Farmington
Tutsie of Walnut Hill Farm 181197—Theodor Hensel to Otto K. Prahl, Morgan
Vanquisher's Arrabelle 72679—Albert L. Hyzer to Adolph Humble, Rushford
*Wedding Bell of Village Inn 181374—Chris Ludwigsen to W. A. Mahl, Winona

MISSISSIPPI

Cavalier's Rosni of Oak Grove 180374—John E. McIver to A. B. Nail, Horn Lake

MISSOURI

Lassie of Highland Place 182714—Brown & Burch to Carl Lovelock, Peculiar

MONTANA

Beauty's Belle of Lynndale 182942—G. R. Johnson to Carl J. Hansen, Dillon
Beauty's Princess of Lynndale 182941—G. R. Johnson to Carl J. Hansen, Dillon
*Fernleaf's Helen Marshall 74790—Walter Benedict to R. A. Parchen, Polson
Greta of Pleasant View 2d 86021—John Gauss to Anna E. Fitzgarrald, Stevensville
Greta's Queen of Bitter Root 182292—John Gauss to Anna E. Fitzgarrald, Stevensville
Radames' Lady Corfu of Ayersdale 84310—Walter Benedict to Arthur Schmidt, Charlo
*Tostevin's Lassie 154107—Walter L. Benedict to Eric Steindorff, Charlo

NEW HAMPSHIRE

Septissarose 105449—W. W. Colburn to William T. Hurd, Peterboro

NEW JERSEY

Blue Bell of Passee Villa 182665 (Imp.)—C. W. Barron to R. L. Benson, Princeton
Blue Bonnet of Bowood 119903—L. F. Loree to Robert F. Loree, Madison
Brilliant's Glow IV. of Rose Farm 182657 (Imp.)—C. W. Barron to Clarence Dillon, Bernardsville
Buttercup of Grand Pre 182654 (Imp.)—C. W. Barron to Clarence Dillon, Bernardsville
Buttonwoods Nancy 166630—M. W. Bowman to M. W. & A. M. Bowman, Sussex
*Clover of Bowood 59695—L. F. Loree to Robert F. Loree, Madison
Conqueror's Golden Beauty 147324—J. C. Penney to C. D. Cleveland, Eatontown
Dolly's Gem of St. George 182651 (Imp.)—C. W. Barron to John F. Talmage, Mendham
*Jeanie of Oak Hill 182856—Est. J. A. Haskell to U. A. McCarter, Red Bank
*Joy of Seven Pines 180211—Gordon Hall to Edward D. Sawyer, Plainsboro
La Fleur du Jardin's Rosebud 182226 (Imp.)—Gordon Hall to Clarence Dillon, Far Hills
*Lassie of Seven Pines 181328—M. A. Wilson to Jobie Farlee, Lambertville
*Lottie of Oak Hill 174648—Est. J. A. Haskell to W. H. McCarter, Red Bank
Musette of Linda Vista 91872—William L. White to Roy Forman, Princeton
*Noble Girl of Gilbert 182302—Charles D. Cleveland to Charles H. Ward, Stockton
Osceola Mary Rose 138714—Est. F. S. Peer to Shelton E. Martin, Peapack
Passee Fancy's Pride 182666 (Imp.)—C. W. Barron to A. L. Benson, Princeton
Paulette III. of Duvaux 182227 (Imp.)—Gordon Hall to Clarence Dillon, Far Hills
Polly of Croute Havilland 182221 (Imp.)—Gordon Hall to Clarence Dillon, Far Hills
Polly IV. of the Videclins 182225 (Imp.)—Gordon Hall to Clarence Dillon, Far Hills
Princess Maid of Duvaux 182228 (Imp.)—Gordon Hall to Clarence Dillon, Far Hills
Queen's Honoria of St. Leddards 182216 (Imp.)—Gordon Hall to Clarence Dillon, Far Hills
Queen's Valentine II. 182218 (Imp.)—Gordon Hall to R. L. Benson, Princeton
*Sayles Yeksa Harriet 133985—B. L. Sayles to Max Zaitz, Hightstown
Select's Royal Heart 149297—J. C. Penney to L. F. Loree, West Orange
Theda's Beauty's Sensation of Priceacres 164725—Charles F. Price to Reuben N. Van Horn, Stockton
Theda's Nesta 132310—Charles F. Price to Reuben N. Van Horn, Stockton
Weymouth's Daisy III. 182655 (Imp.)—C. W. Barron to John F. Talmage, Mendham

NEW YORK

*Agnes Ellen 169961—Maurice Hannon to Earl C. Watson, Perry
Alexandrina 14th 45940 (Imp.)—William N. Anderson to E. Burdette Whitcomb, Round Top
Alexandrina 14th 45940 (Imp.)—E. Burdette Whitcomb to G. C. Clawson, Athens
*Altha's Buccaneer's Pet 159682—George D. Wilder to Simon Roth, Castorland
*Austin's Sapho 125603—G. Irving Austin to Floyd G. Hodges, Spencerport
Bar None Queenie 119271—Maurice Whitney to Frank B. Buckley, Valley Falls
*Belinda Belle 180075—Andrew Terpenning to Mrs. Ina B. Burt, Lysander
Bessie of Clevedale 57983—Allen F. Hand to P. L. Lasher, Middle Granville
*Bettina's Valentine 149966—Isaac N. Kimball to Sydney Helen Kilmer, Ballston Spa
Boneka's Rosellen Secret 131777—Est. J. H. Hunter to C. L. A. Whitney, Albany
*Buccaneer's Altha 127642—George D. Wilder to Gilbert E. Searls, Lowville
Butterfat's Primrose 182222 (Imp.)—Gordon Hall to William H. Williams, Lyon Mountain
*Carlisle's Daisy 88570—C. F. Roe to R. Benedett, Medusa
*Carlisle's Topsy 104213—C. F. Roe to R. Benedett, Medusa
*Cherry Blossom of Georgetown 76660—D. S. Morse to Louie N. Finch, Moravia
*Chestina of Stebbins Farms 96474—John H. Cott & Est. C. F. Stebbins to W. M. McElheney, Cuba
Cora of the Issues 182219 (Imp.)—Gordon Hall to William H. Williams, Lyon Mountain
Cramond Dolores 75800—R. Lawrence Benson to W. H. Williams, Lyon Mountain
Creamdale Margaret 97453—J. Leonard Adsit to L. B. Russ, Baldwinsville
Daisy's Pride of the Fontaines 182223 (Imp.)—Gordon Hall to William H. Williams, Lyon Mountain
*Diana's Jewel 182246—George D. Wilder to Simon Roth, Castorland
*Dolly Bright 3d 150867—George D. Wilder to Gothieb E. Cran, Castorland
*Dolly Bright of Diana 172267—George D. Wilder to Simon Roth, Castorland
*Dolly Bright's Pet 134306—George D. Wilder to C. A. Bacon, Evans Mills
*Donnington of Farview 3d 122701—Est. Reade Manroe to Silas K. & Myron H. Carter, Lysander
*Donnington of Farview 4th 136051—Est. Reade Manroe to Silas K. & Myron H. Carter, Lysander
Dora's Daisy of Thompson City 58973—Lydia Taylor to S. C. Taylor, Canisteo
Duke's Nelly of Riverview 93292—George R. Little to H. Judd Ward, Troy
Gloria of Hillacres 182830—Junius Parker to Preston Herbert, Briarcliff Manor
*Glorey's May 178816—G. Irving Austin to Dean B. Smith, Spencerport
Golden Bonnie of Maple Park 182545—Lydia Taylor to Samuel C. Taylor, Canisteo
Golden Buttercup of Maple Park 182546—Lydia Taylor to Samuel C. Taylor, Canisteo
Golden Daisy of Maple Park 182547—Lydia Taylor to Samuel C. Taylor, Canisteo

*Helen of Valley Mead 182447—D. S. Morse to L. M. Ripley, Skaneateles
*Holly Girl of Clinton 151470—William J. Mingey to Vincent W. Mingey, Staatsburg
*Irene Dimple of Twin Elms 162366—H. C. Tripp to George R. Watrous, Dryden
*Jennie Excelsior's Little Lady 153411—Burton Lamay to Rufus Vaughn & Son, Plattsburg
*Jewel's Pride Altha 137290—George D. Wilder to C. A. Bacon, Evans Mills
*Jipsultana of Sunnyside 78524—Ray H. Alexander to Union Springs Academy, Union Springs
*Julia Irene 169962—Maurice Hannon to Earl C. Watson, Perry
*King Nestor's Golden Glow 2d 182251—F. J. Sherman to William Dabinette, Ballston Spa
*Laddie's Fairy 105107—Thomas H. Munro to L. S. Riford & W. J. Robertson, Auburn
*Laddie's Queen of Sunny Hillside Farms 104905—Thomas H. Munro to L. S. Riford & W. J. Robertson, Auburn
La Fleur du Jardin's Princess 182220 (Imp.)—Gordon Hall to William H. Williams, Lyon Mountain
Lavender Queen Betty 100058—Wynter Burdick to George C. McLenithen, Greenwich
Lavender's May King Jessie 122187—Wynter Burdick to George C. McLenithen, Greenwich
Lucky Strike of Rockland 154926—J. Garner West to H. Powell Ramsdell, Salisbury Mills
Maple Glen Lass 97656—Cyrus Garnsey, Jr. to W. P. Parker, Moravia
Marie Elizabeth of the Warren Farm 141020—Raymond Warren to Charles Chapman, Spencerport
*Marion of Nelsonville 98747—Adelbert Waldron to Charles Shepard, Corinth
Marjorie of Fern Vale 136180—A. P. Wilson to B. N. Millard, Ithaca
Mary of Wayne 2d 78711—L. R. Blake to Frank R. Cook, Baldwinsville
May King's Orange Girl 138848—Burton Lamay to Rufus Vaughn & Son, Plattsburg
Milkmaid of Greenwich 125782—Wynter Burdick to George C. McLenithen, Greenwich
*Miss June Excelsior 174701—Burton Lamay to Rufus Vaughn & Son, Plattsburg
*Nancy's Milkman's Peerless Butter Bowl 182281—Truman L. Middlebrook to Sangley W. Collyer, Ballston Lake
Nestor's Peerless Butter 177900—Truman L. Middlebrook to M. R. Wood & Son, Ballston Lake
Ondawa Dixie 117822—Cyrus Garnsey, Jr. to W. P. Parker, Moravia
Paola of Lysander's Dora 107863—L. R. Blake to Frank R. Cook, Baldwinsville
Pollyanna's Ruth of Harmony 182293—Frank W. Parent to Fred B. Rust, Fonda
*Princess of Valley Mead 182448—D. S. Morse to L. M. Rifley, Skaneateles
Quest's Peerless Butter 178936—Truman L. Middlebrook to M. R. Wood & Son, Ballston Lake
*Rose-maid of Cold Spring Dairy Farm 102762—Rex E. Jones to A. B. Cheney, Bemis Point
*Rose of Valley Mead 182446—D. S. Morse to L. M. Rifley, Skaneateles
*Rose Peggy of Old Bennington 134018—John Jepson to John E. Calhoun, Troy
*Royal's Ethelyn of Sunnyside 158808—W. A. Alexander to Union Springs Academy, Union Springs
Silverwood's Harvest Moon 156943—S. H. Fessenden to W. H. Williams, Lyon Mountain
Snowdrop of the Lohiers 182217 (Imp.)—Gordon Hall to William H. Williams, Lyon Mountain
*Trigables Hannah 182702—B. N. Dickinson to Havard Pettys, Greenwich
Ultra's Dairymaid of Sunnyside 139069—Ray H. Alexander to Jay D. Warner, Auburn
Venus of Interlaken 103132—Cyrus Garnsey, Jr. to W. P. Parker, Moravia

North Carolina

Antoinette's May Flower 155175—Sanford & Cartner to R. G. Hodges, Kinston
Bessie Bloom's Larrah of Oakdale 143118—H. B. Heilig to B. S. Lawrence, Seagrove
Bessie's Rowan Princess 154429—H. B. Heilig to C. J. Hunt, Pleasant Garden
*Bunnie of Garden Creek 120543—H. Arthur Osborne to F. E. Likes, Asheville
*Cherry's Nuana of Liberty 146343—Miss Florence Osborne to F. E. Likes, Asheville
*Dandy Haywood 182247—Miss Florence Osborne to G. M. Smathers, Canton
Dora May of Forest Hill's Rowan Susie 154430—H. B. Heilig to A. C. Jones, Lexington
Frances Haywood 156327—Florence Osborne to J. G. Young, Asheville
*Gemsey's Princess of Clover Farm 93984—James L. McIntosh to F. E. Lykes, Asheville
*Iredell Favorite 169985—T. W. Kistler to I. D. Poe, Staley
Irene B. of Bachelor's Retreat 180604—H. B. Heilig to A. C. Jones, Lexington
*Itchen Daisy's Good Luck Rose 179120—T. H. Douglas to F. E. Lykes, Asheville
*Jewel of Iredell 119660—T. W Kistler to Davie County Home, Mocksville
*Masher's Viviane's Princess 125920—M. Louisa Osborne to F. E. Lykes, Asheville
*Miss Linwood of Bachelor's Retreat 180603—T. W. Kistler to M. C. Annan, Seagrove
*Miss Marie of Oakwood 138497—T. H. McMillan to F. E. Lykes, Asheville
*Princess's Rose of Rowan 162063—C. L. Neel to A. J. Macon, Farmer
*Regent's Minnie of Plumtree 169457—Miss Florence Osborne to F. E. Likes, Asheville
*Riegel's Magdalena 177944—Ware Shoals Mfg. Co. to F. E. Lykes, Asheville
Sadie B. of Bachelor's Retreat 180602—J. S. Caldwell to A. C. Jones, Lexington
*Shadyside's Lady 162459—M. W. Cartwright to F. E. Lykes, Asheville
*Sumter Sophia 181262—Whilden & Onsrud to F. E. Lykes, Asheville
Valkyrie Josephine 176906—Carolina Creamery Co. to Claude Wells, Asheville
*Val's Vera of Garden Creek 182248—H. Arthur Osborne to Claude B. Wells, Leicester

North Dakota

Annette of Elmlawn 64135—Est. E. J. Chamberlin to John W. Maher, Devils Lake
Glenwood's Bonny B. 122777—Est. E. J. Chamberlin to John W. Maher, Devils Lake
Goodhand Star's Buttercup 124440—M. C. Knutson to P. P. Smith, Sheyenne
Lily of Halcyon Heights 117022—Est. E. J. Chamberlin to John W. Maher, Devils Lake
*Luna's Lily of Bonnie Brae 56304—W. A. Johnson to Frank Douglass, Gladstone
*Polly of Grassmere 69411—W. A. Johnson to Frank Douglass, Gladstone
Serene Tessie's Colleen 130651—Est. E. J. Chamberlin to John W. Maher, Devils Lake

Ohio

*Adelaide of Sweet Springs 85769—H. M. Allen to Walter P. Thompson, Washington, C. H.
*Alcy Annette of City View Farm 168829—William A. Nance & Son to L. G. Freeman, Bidwell
Annabel Lee Chriemhild of Sugar Loaf 138858—A. D. Cook & John P. Weigel to A. D. Cook, Mantua
Arline Chriemhild of Sugar Loaf 138859—A. D. Cook & John P. Weigel to Charles L. Ober, Novelty
Beatrice's Bonnie 147332—Harry Stoltz to Cleophas Conkle, Layland
*Bessie Mack's Dew-drop 177307—L. W. McKitrick & Son to Lewis H. Keller, Grove City
*Bessie's Betty of Raider 182291—J. H. Cameron to Arthur N. Smith, Adena
*Bess of Alla-Dean Farms 182571—J. M. Coleman to Emerson Bohlen, Hilliards
*Bonita's Bernadine of City View Farm 171349—William A. Nance & Son to L. J. Freeman, Bidwell
*Bonnie Brae of City View Farm 164009—William A. Nance & Son to L. J. Freeman, Bidwell
*Bonnie's Daisy of City View Farm 134256—S. D. Miller to Gideon Miller, Wauseon
Chriemhild of Cherry Lane 69489—John P. Weigel to Charles L. Ober, Novelty
Clarissa Chriemhild of Sugar Loaf 181620—John P. Weigel to Charles L. Ober, Novelty
*Clermont June Quin 135563—Gail Hannah to John Nippert, Mount Healthy
*Clermont Queen Quin 118610—Gail Hannah to John Nippert, Mount Healthy
*Clermont Quin Beauty 135562—Gail Hannah to John Nippert, Mount Healthy
*Clermont Quin Bess 135564—Gail Hannah to John Nippert, Mount Healthy
Daisy Chriemhild of Sugar Loaf Farm 86899—A. D. Cook & John P. Weigel to Charles L. Ober, Novelty
*Dream's Appoloine 164056—Forrest S. Schaffer to Messman E. Bensman, Celina
Empress of Balgreen 142489—J. A. Rigby to John & Werner Witschi, Mansfield
Eudora Chiemhild of Sugar Loaf 149747—A. D. Cook & John P. Weigel to Charles L. Ober, Novelty
*Fanny's Daisy of Rowilla Glen 181775—A. B. Williamson to J. Wayne Ekey, Steubenville
Gertrude of Mill Run 100747—H. C. McCamon to J. H. Hinchliffe, Lisbon
*Golden Beauty of Cedar Lane 163440—J. S. Yoder to Walter Fair, West Salem
*Goldseeker's Rose of Bexley 174638—D. J. Schaaf to Robert Noffsinger, Dayton
*Gulnare's Castelpolly 57815—Karl Michener to Baab & Grady, Orrville
Hiedi of Cherry Lane 74276—John P. Weigel to Charles L. Ober, Novelty
*Hortense Sweetheart 174685—W. H. Brown to Irene A. Sierman, Grove City
Imogene Rose 107342—Forrest S. Schaffer to Mersman E. Bensman, Celina
*Irene of Maple Lawn Herd 179525—D. A. Snyder to Robert Smith, Grove City
*Jeneve of Maple Lawn Herd 179524—D. A. Snyder to Harry Geyer, Grove City
June of Golden Rod Farms 182917—William E. Meyers to Russel Lybarger, Elida
*Kathrine's Fairy Lass 177306—L. W. McKitrick & Son to Richard Willing, Grove City
Lassie's Pet 175947—John Hershberger to J. S. Yoder, Wooster
Lillie Dell 53688—Hiram High to Orval High, Convoy
Lovetta's Iris 182935—Mrs. Harry Stoltz to Cleophas Conkle, Layland
Lovetta's Lady Patty 182933—Harry Stoltz to Cleophas Conkle, Layland
Lucretia of Sugar Loaf Farm 179098—A. D. Cook & John P. Weigel to Charles L. Ober, Novelty
Lydia Lucretia of Sugar Loaf 155505—A. D. Cook & John P. Weigel to Charles L. Ober, Novelty
*Marilyn Mae of City View Farm 171348—William A. Nance & Son to L. J. Freeman, Bidwell
Mary Jane of Maple Lawn Farm 134057—A. T. Bliss to L. C. Strock, Geneva
May King's Euphemia 90578—Neil S. Robinson to John Witschi, Mansfield
*Milford's Mary Girl 179647—Cleophas Conkle to Ralph C. Bigler, Millersburg
*Mina's Blossom 170708—Orval High to A. B. Smith, Convoy
Pollooly Chriemhild of Sugar Loaf 155504—A. D. Cook & John P. Weigel to Charles L. Ober, Novelty
*Pride's Fairy of Maple Lawn Herd 180565—D. A. Snyder to Earl Willing, Grove City
*Pride's Pauline of City View Farm 175960—William A. Nance & Son to Ivan C. Freeman, Bidwell
Princess Dorothea 117841—Harry Martin to L. N. Everett, Garrettsville
Princess Suzanne of Mara Alva 99963—Dale Dysert to H. M. Kelly, Bryan
*Queen of the Owls Nest 52972—Gail Hannah to John Nippert, Mount Healthy
*Queeny's Queveda of City View Farm 180792—William A. Nance & Son to Roy Brewer, Bidwell
Raider's Brookville Baby 182915—Ross Perkins to Newton Hopkins, Lisbon
*Raider's Pearl of Pine Mead 170538—E. H. Curtis to Lucille Holloway, Robyville
*Raider's White Lily of Pine Mead 170539—E. H. Curtis to Lois Osburn, Unionport
*Reby Mohawk of Bexley 2d 175404—D. J. Schaaf to Raymond Filbrun, Dayton
Roselight du Valet 182224 (Imp.)—Gordon Hall to Chester C. Bolton, South Euclid
*Rosezan of Pine Mead 182478—E. H. Curtis to Ruth Hales, Unionport
Roxanna Chriemhild of Sugar Loaf 160953—A. D. Cook & John P. Weigel to Charles L. Ober, Novelty
*Sarah Bell Sweetheart 175406—W. H. Brown to Joseph Milligan, Grove City
Spring Hill Recorder's Pride 182918—William E. Myers to Russel Lybarger, Elida
Susanna Chriemhild of Sugar Loaf 120440—A. D. Cook & John P. Weigel to Charles L. Ober, Novelty
Susan of College Hill 182578—M. E. Baker to C. C. Conkle, Layland
Victor's Letty 182934—Harry Stoltz to Cleophas Conkle, Layland
Warrior's Lottie 182955—G. S. Sargent to W. T. White, Chagrin Falls

Oklahoma

Little Miss Pink 182294—X. Cambron to Ed. Rumford, Pond Creek

Oregon

Calypso's Della 143347—John T. Whalley to Octav Voget, Hubbard
Emerande Fern 43957—R. B. McClay to Octav Voget, Hubbard
Jewelletta Fern 111911—R. B. McClay to Octav Voget, Hubbard
*Lady Eloneta 52986—H. B. Howell to C. A. Jordan, Grants Pass
May Rose Fern 121791—R. B. McClay to Octav Voget, Hubbard
Pioneer May Jay's Helen 182949—C. E. Logsdon to H. B. Howell, Grants Pass
Rancho Morning Rose 40298—Leland J. Clark to C. K. Fisher, Haines
Rogue River Leona 182950—C. E. Logsdon to H. B. Howell, Grants Pass
Rogue River Pansy 182948—C. E. Logsdon to H. B. Howell, Grants Pass
Rogue River Sequel's Secret 182947—C. E. Logsdon to H. B. Howell, Grants Pass
Snoqualmie Rose 182306—Leland J. Clark to C. K. Fisher, Haines
Summerfield's Princess of Brownsmead 182215—John Drewes to J. Vanderveldt, Brownsmead
Tinesy Rose 142633—R. B. McClay to Octav Voget, Hubbard

Pennsylvania

Alma Stella Victoria 176459—W. P. Hosterman to John P. Crozer, Chester
*Antonson's Ruskin 110309—James B. Robertson to William H. Kleppinger, Northampton
Beauty of Larkfield 125498—C. G. Shingledecker to Frank Stahlman, Strattonville
*Beauty's Fairy 70322—John Heinen to John A. Smith, Kittanning
*Beauty's Fairy 70322—John A. Smith to O. N. Wilson, Kittanning
Beauty's Fairy 70322—O. N. Wilson to F. H. Stitt, Ford City
Belva of Point Breeze 182708—C. A. Freshcorn to G. R. Gaertner, Evans City
Betty Jane of Spring Valley 174152—George J. Schwartz to Edgar C. McDaniel, Biglerville
*Betty's Virginia 182237—J. P. Tarr to Mrs. B. Frank Gee, Elizabeth

Bonnie's Pride of Round Top 182157—S. C. Beeman to S. B. Conner & Son, Clarion
Brookdale's Milkmaid 78555—J. B. & G. F. Ebert to Jonas B. Ebert, Phoenixville
Brookville Floe of Model Farm 126990—Est. S. J. Stahlman to T. A. Mayes, Brookville
Bunola's Molly 182831—A. J. Shook to John P. Crozer, Chester
Buttercup's Cimba 172519—Clara B. Hannick to John P. Crozer, Chester
Carlton's Penelope 127090—George Carlton Comstock to A. E. Reid, Coatesville
Cornucopia's Alta 147298—H. S. Yoder to Alvin H. Yoder, Meyersdale
Countess Jane of Hilldene 169076—Eugenia Kelso Cassatt to United Brethren Orphanage, Quincy
*Cylia's Primrose 59427—James B. Robertson to William H. Kleppinger, Northampton
*Daisy's Queen of Hope Farm 182258—Arthur W. Hill to Rush Kahler, Meadville
*Deanie of Waddington 24028—George R. McNary to J. E. Hill, Greensburg
Deanie of Waddington 2d 141384—George R. McNary to J. E. Hill, Greensburg
*Easter Lily of Lancaster 134722—J. Diller Hoover to Jason Baxter, Morgantown
Elma of Shadyside 80112—J. W. Rice to John Chesholm, Harmonsburg
Etherston Ultra Maid 181090—William H. Forster to H. G. Mallory, Waterford
Evergreen Jewel 182542—R. Lee Magness to C. E. Martin, Waynesboro
*Evergreen Julia 182543—R. Lee Magness to Thomas E. Patton, Westgrove
Favorite's Folly 113439—George Carlton Comstock to A. E. Reid, Coatesville
Ferby's Lady of A. D. F. 94587—Rice & Chisholm to John Chesholm, Harmonsburg
*France's Loraine 115327 (Imp.)—James B. Robertston to William H. Kleppinger, Northampton
*Fritzlyn Queen 135739—William F. Fretz to John S. Brant, Dallastown
Golden Glow of Spring Forest Farm 182304—Touhey Bros. to Frank Williams, Neath
*Goldie's Mayflower 114233—H. C. Johnson to F. M. Shoup, Turkey City
*Goldie Strattan 146021—H. C. Johnson to F. M. Shoup, Turkey City
Goldy's Star of Spring Mills 176535—Mrs. Clara B. Hennick to John P. Crozer, Chester
*Green Meadows Debby 169315—J. T. Hastings to Benjamin G. Bushong, Columbia
*Huntland Autumn 170508—George R. McNary to J. E. Hill, Greensburg
*Huntland Lily 121039—George R. McNary to J. E. Hill, Greensburg
*Huntland Violet 170509—George R. McNary to J. E. Hill, Greensburg
*Idell of Lake View Farm 133962—S. B. Badger to A. H. McMahan, Parkers Landing
*Immergrun Diana 141023—Charles M. Schwab to B. F. Kibler, Hastings
*Immergrun Flora 104725—Charles M. Schwab to J. F. Wasson, Lemont
*Immergrun Florene 169795—Mrs. Charles M. Schwab to J. F. Wasson, Lemont
*Immergrun Flying Girl 159435—Mrs. Charles M. Schwab to W. D. Wetzel, Carrolltown
*Immergrun Governess Queen 160077—Mrs. Charles M. Schwab to W. D. Wetzel, Carrolltown
*Immergrun Hilda 142277—Mrs. Charles M. Schwab to J. F. Wasson, Lemont
*Immergrun Lady Diana 173835—Charles M. Schwab to B. F. Kibler, Hastings
*Immergrun Secret Lady 159433—Mrs. Charles M. Schwab to A. A. Feighner, Carrolltown
Immergrun Snow Queen 96772—Mrs. Charles M. Schwab to W. H. Wolverton, Alexandria
*Jeannette of Barry Farm 117229—James B. Robertson to William H. Kleppinger, Northampton
Lady Goldenburg 162515—A. J. Shook to John P. Crozer, Chester
*Lady Nicolle of Maple Lawn 2d 122136—George R. McNary to J. E. Hill, Greensburg
Langwater Proud Lady 128742—R. Lawrence Benson to E. C. Deubler, Ithan
*Lochevan Alpha 74319—Robert G. Burnham to R. J. Neil, Clarion
Lustre of Sherwood 172584—G. W. Koser to John S. Peckman, Chambersburg
*Mabel Strattan 93141—H. C. Johnson to Walter Gray, Monroe
Major's Bess of Briarmeade 182577—George A. Bittner to E. O. Johnson, Berwick
Marguerite's Trink 155960—A. J. Shook to John P. Crozer, Chester
Maudette of Les Meriennes 182661 (Imp.)—C. W. Barron to Mrs. Charles Newbold Welsh, Chestnut Hill
*May Rose of Darlington 3d 132760—George R. McNary to J. E. Hill, Greensburg
*May Rose of Darlington 4th 141385—George R. McNary to J. E. Hill, Greensburg
*Meadow Brook's Amity May 147908—C. M. Worley to E. W. Rohleder, Hadley
Meadow Brook's Neuve Maison 141670—C. M. Worley to Mrs. F. N. Beegle, Beaver Falls
*Mill's Perfection 90161—James B. Robertson to William H. Kleppinger, Northampton
Miriam of Highway 60521—Walter W. Little to D. M. Krout, Glen Rock
Miriam's Queen 146260—Clara B. Hennick to John P. Crozer, Chester
Miss Tiney 176750—A. J. Shook to John P. Crozer, Chester
Model Stock Farm Beauty 143725—Est. S. J. Stahlman to T. A. Mayes, Brookville
*Nellie of Spring Forest Farm 182303—Touhey Bros. to A. F. Weaver, Warren Center
Parva Daisy Victoria 176461—W. P. Hosterman to John P. Crozer, Chester
*Petite of Huntland 182712—George R. McNary to J. E. Hill, Greensburg
*Petite's Maid of Darlington 98771—George R. McNary to J. E. Hill, Greensburg
*Pizor's Fannie 182916—Carl Urey to Donald J. Pizor, Grove City
Pollyanna of East View 182450—John L. Pherson to James C. Gardner, Enon Valley
Pulchra Ona Martha 172158—W. P. Hosterman to John P. Crozer, Chester
*Raider's Rosette of Bethany 78815—James B. Robertson to William H. Kleppinger, Northampton
Ranchman's Caroline of Locust Hill 174155—J. R. E. Turpin to United Brethren Orphanage, Quincy
*Red Lily 2d 173832—George R. McNary to J. E. Hill, Greensburg
Regina Victoria 176460—W. P. Hosterman to John P. Crozer, Chester
*R. G. Clarebell of Hartstown 181012—Robert Grimm to Muriel C. Andre, Cambridge Springs
*R. G. Dawn of Hartstown 181013—Robert Grimm to Merle E. Siverling, Cambridge Springs
Riverview's Lone Pine Hope 182631—Frank M. Forstburg to Louis C. Emmons, Swarthmore
*Rockingham Lois 180452—Daniel G. Tenney to D. M. Krout, Glen Rock
Rosy II. of St. Briocq 44286 (Imp.)—Walter W. Little to D. M. Krout, Glen Rock
Rosy's Primrose of Walnutvale 159357—Walter W. Little to D. M. Krout, Glen Rock
Sassy Sue of East View 182449—John L. Pherson to James C. Gardner, Enon Valley
Secret's Bell 2d 182832—Shook Bros. to John P. Crozer, Chester
Secret Viola 182711—George J. Schwartz to Edgar C. McDannel, Biglerville
*Sequel's Moss Rose 67420—J. Mell Kimmel to G. E. Gladfeltar, Waterfall
*Shadyside Ultra Belle 182250—Rice & Chisholm to Carl M. Siverling, Cambridge Springs
*Shadyside's Ultra May 182249—Rice & Chisholm to Kenneth C. Flaugh, Cambridge Springs
Sherwood Treasure 172585—G. W. Koser to John S. Peckman, Chambersburg
Silvis Farm Sequel 178652—J. H. Silvis to John E. Hamm, Acme
Snow Queen of Follyland 44985—Mrs. Charles M. Schwab to W. H. Wolverton, Alexandra
Sun Flower of Valley View 136763—L. W. Robinson, Jr. to Allen Kirkpatrick, Jr., Indiana
Thelma of Oakdale 123182—George A. Bittner to E. O. Johnson, Berwick
Ultra's Fairy of Walnutvale 116424—Walter W. Little to D. M. Krout, Glen Rock
*Venice 36845—Charles T. Crust to W. E. Ripka, Bellefonte
Victoria of Round Top 168746—S. C. Beeman to S. B. Conner & Son, Clarion
Woodlawn's Doris 178073—Shook Bros. to John P. Crozer, Chester
Woodlawn's Lobelia 172822—Shook Bros. to John P. Crozer, Chester
Woodlawn's Valentine 172819—Shook Bros. to John P. Crozer, Chester

Rhode Island

*Foxburg's Violet of Meadow Villa 144948 (Imp.)—C. Prescott Knight to Joseph W. Redinger, Providence
*Grassland Youma 121399—C. Prescott Knight to Joseph W. Redinger, Providence

South Carolina

*Annas of Avoca 121944—T. H. McMillan to C. B. Laney, Cheraw
*Beauty of Hickory Ridge 149439—J. Watt Weir to John R. Doden Hoff, Springfield
Cavalier's Oakhurst Betty 169899—A. L. James to Pedigreed Seed Co., Hartsville
*Dairy Girl of Oakwood 2d 138499—T. H. McMillan to A. L. Coleman, Silver Street
Dolly of Green Lodge 2d 83152—C. S. McCall to W. E. Verdery & Son, Orangeburg
Inglenook Girl 182705—W. B. Stringfellow to Joseph Lindsay, Chester
Inglenook Marion 182704—W. B. Stringfellow to Joseph Lindsay, Chester
*Isabel of The Highlands 78911—Ware Shoals Mfg. Co. to A. P. Haskell, Columbia
Ivy's Pauline of Sunny Hill 159033—J. A. B. Boyd to S. H. Zimmerman, Columbia
*Janet of Erinvine 181585—Miss Annie T. Ervin to A. L. Coleman, Silver Street
Josephine's Girl 136710—O. S. Poe to A. K. Glasscock, Cawtaba
Josephine's Girl 136710—A. K. Glasscock to R. C. Guy, Chester
Lady Ann of Kimberly 106405—J. E. Funderburk to W. E. Verdery & Son, Orangeburg
Lily Belle of Cawtaba 182859—A. K. Glasscock to R. C. Guy, Chester
*Lively Bella of Mara Alva 83906 (Imp.)—W. C. Whitner to E. M. Neely, Rock Hill
Lydia of Green Lodge 2d 83153—C. S. McCall to W. E. Verdery & Son, Orangeburg
Madeleine of the Isle 182675 (Imp.)—C. W. Barron to Clemson Agricultural College, Clemson College
Masher's Abby 182614—Thomas E. Bell to Beatson & Shipman, Manning
Old Godetia's Beautiful of Lespedeza 157915—Herbert Stackley to Pedigreed Seed Co., Hartsville
Poe's Lady Josephine 140536—O. S. Poe to A. K. Glasscock, Catawba
Poe's Lady Josephine 140536—A. K. Glasscock to R. C. Guy, Chester
Polly's Duke's Evergreen 182615—Thomas E. Bell to Beatson & Shipman, Manning
*Topsy's Lily of Mara Alva 83910 (Imp.)—W. C. Whitner to E. M. Neely, Rock Hill

South Dakota

*Marble Fawn of Marigold Farm 149440—Albert Kallenbach to F. W. McDermand, Fairburn
*Moonbeam of Red Cedar 149967—T. J. Shafer to F. B. Wager, Rapid City

Tennessee

*Cavalier's Ruby of Oakhurst 182119—A. L. James to L. E. Scott, Memphis

Texas

*Governor's Lucie of Santa Anna 101409—J. S. Cullinan to George Munson, Houston
Governor's Lucie of Santa Anna 101409—George Munson to Louis Mackensen, Houston
*Santa Anna 76697—J. S. Cullinan to George Munson, Houston
Santa Anna 76697—George Munson to Louis Mackensen, Houston

Utah

May's Trixie 182214—John Felt to J. Earl Felt, Huntsville

Vermont

*Lovell Park Christine 124499—J. G. Britton to Vermont State Farm, Windsor
*Lovell Park Elsie 124497—J. G. Britton to Vermont State Farm, Windsor
*Lovell Park Peggy 125714—J. G. Britton to Vermont State Farm, Windsor
*Lovell Park Velda 105297—J. G. Britton to Vermont State Farm, Windsor
Rose King's Dolly 112382—Beaver Brook Inc. to A. R. Moody, Whitingham

Virginia

Alene Golden 134797—Est. M. B. Rowe to A. T. Embrey, Fredericksburg
Caumsett Dairymaid 179497—Caumsett Farm to Virginia Polytechnic Institute, Blacksburg
Countess Sylvania 153284—Est. M. B. Rowe to A. T. Embrey, Fredericksburg
Diana of St. George's 182674 (Imp.)—C. W. Barron to Ronald Tree, Greenwood
Dottie of Langley 172359—D. S. Mackall to T. F. Dodd, Alexandria
Fisherman's Nancy of Mt. Ararat 115432—C. C. Spencer to Virginia Polytechnic Institute, Blacksburg
Goldseeker's May of A. D. F. 86053—H. M. Allen to J. M. Dozier, Newport News
Irista's Golden Princess 148518—Est. M. B. Rowe to A. T. Embrey, Fredericksburg
Lady Sterling of B. 148519—Est. M. B. Rowe to A. T. Embrey, Fredericksburg
Lassie du Braye 134798—Est. M. B. Rowe to A. T. Embrey, Fredericksburg
Leona du Braye 105029—Est. M. B. Rowe to A. T. Embrey, Fredericksburg
Lord Sterling's Tinkabell 148517—Est. M. B. Rowe to A. T. Embrey, Fredericksburg
*Mars' Duchess of Langley 172358—D. S. Mackall to Harvey Boston, Langley
Masher's Mary of Mayfield 151662—A. C. Thomas to Roy C. Kinsey, Roanoke
*May King's Lass of Langley 172357—D. S. Mackall to J. Courtney Sullivan, Alexandria
Milford's Daisy 88399—R. B. Wildman to S. T. Piggott, Purcellville
Nicolle's Golden Queen 3d 148014—G. W. Koser to Virginia Polytechnic Institute, Blacksburg
*Panama's Fillpail 45557—Est. L. G. Caviness to B. J. Fletcher, Leesburg
Pollyanna's Lady of Flint Hill 169970—J. V. Nichols & J. D. Seaton to J. V. Nichols, Purcellville
Polly's Golden Tinka 134796—Est. M. B. Rowe to A. T. Embrey, Fredericksburg
*Princess Imogen of Mara Alva 87370—D. S. Mackall to J. Courtney Sullivan, Alexandria
*Silverwood's Queen of Mara Alva 89329—Est. L. G. Caviness to B. J. Fletcher, Leesburg
*Strontia Alpha 118633 (Imp.)—D. S. Mackall to J. Courtney Sullivan, Alexandria
Sweet Springs Ultra Flora 180422—H. M. Allen to Virginia Polytechnic Institute, Blacksburg
Valeur's Star 153285—Est. M. B. Rowe to A. T. Embrey, Fredericksburg
Vindicator's Lucie of Sweet Springs 151536—H. M. Allen to J. M. Dozier, Newport News

Washington

*Sunny Girl's Jewell 130558—C. E. Entsminger to H. A. Light, Eatonville

WEST VIRGINIA

*Oak Ridge Columbus's Effie 88253—Thomas F. Ryan to Bailey Bros., Bluefield

WISCONSIN

*Adeline's Daphne 151244—Edward Husfloen to Orvin Anderson, Ellsworth
*Alpha of Sunny Mead 176787—Henry Bandli to Charles Stockberger, Ladysmith
Arbutus of Deronda 52327—J. P. Engleman to John Dobson, Black River Falls
*Beatrice of Outlook Hill 180873—Albert Halvorson to Graham Bros., Bruce
*Beauty of Menomonie Guernsey Farm 69467—A. F. Klatt to Daniel Fitzhugh, Elk Mound
Belle of Holmen 72373—L. E. Willey to Albert L. Hyzer, West Salem
Bessie's Patsy 150978—Ralph C. Holeton to Victor L. Zimmerman, Wausau
Betty Kenwood of Brookwood 97070—C. C. Thompson to F. E. Thomas, Black River Falls
*Brownie of Sunny Mead 176782—Henry Bandli to Graham Bros., Bruce
*Bubbles 173909—A. F. Klatt to Daniel Fitzhugh, Elk Mound
Carnation of Amacoy 182718—Floyd E. Shaw to F. N. Brainerd, Bruce
*Cherry of Sunny Mead 176784—Henry Bandli to Christ Evanoff, Ladysmith
*Choiceness' Fern 182336—A. F. Klatt to Daniel Fitzhugh, Elk Mound
*Choiceness of Menomonie 104648—A. F. Klatt to Daniel Fitzhugh, Elk Mound
Cloverdale Gertie 53891—A. L. Graf to Clark & Jackson, Vesper
*Cosy's Queen of Glen Flora 178780—J. F. Magnus to Iona Mattox, Conrath
Dairy Maid of Halfway 93339—L. E. Willey to Albert L. Hyzer, West Salem
Dairy's Jewel of Briarbank 92719—Mrs. G. H. Stealy to F. E. Fox, Waukesha
Dew of Prairie View 182951—Arthur L. Lintner to Leonard L. Lintner, Brillion
*Duvaux's Golden Choiceness 119301—A. F. Klatt to Daniel Fitzhugh, Elk Mound
*Ellen of Dunn County 173908—A. F. Klatt to Daniel Fitzhugh, Elk Mound
*Emelen of New Hope 124813—Edward L. Loberg to C. C. Vogl, Aniwa
*Emma of Koshkonong Place 48155—A. R. Hoard to Cunningham & Fosmoen, Janesville
Every Drop of Prairie View 182952—Arthur L. Lintner to Leonard L. Lintner, Brillion
Fair Home Daisy 160265—A. W. Schmit to F. J. Smith, Hines
Fairy of Sunny Mead 176785—Henry Bandli to Sidney J. White, Rice Lake
Flora of Navarino 115201—Harry W. Lewis to B. L. Sayles, Waukesha
*Gem of Sunny Mead 176786—Henry Bandli to George Deihl, Ladysmith
Glenwood's Jenny 2d 70751—L. J. Broderick to Otto Albrecht, Omro
Gold Edge's Babe 133460—Ralph C. Holeton to Victor L. Zimmerman, Wausau
Golden Lillia of River Valley 90197—W. F. Greunewald to O. R. Frauenheim, Random Lake
Goldie of Brookwood 60702—Oscar Thompson to C. S. & H. F. Ristow, Black River Falls
*Goldie's Bonnie of Shady Brook 104766—Oscar Thompson to Thorvald Engebretson, Black River Falls
Goldie's Echo of Shady Brook 182946—Oscar Thompson to Adolph H. Thompson, Black River Falls
*Governor's Whimsome's Clara 58604—A. F. Klatt to Daniel Fitzhugh, Elk Mound
*Governor's Whimsome's Clara's Nettie 173910—A. F. Klatt to Daniel Fitzhugh, Elk Mound
*Governor's Whimsome's Clara's Pride 132173—A. F. Klatt to Daniel Fitzhugh, Elk Mound
Grassmere's Gertie Lass 182407—Clark & Jackson to Reichenbach Bros., Auburndale
Grassmere's Gertie Rose 182408—Clark & Jackson to Reichenbach Bros., Auburndale
Hawkins Violet 142432—George L. Anderson to William Kaasa, Taylor
*Hazel's Pearl of Fern Glen 160139—John Baumgart to Arnold Kitzerow, Wayside
*Hazel's Pride of Fern Glen 144810—John Baumgart to Arnold Kitzerow, Wayside
*Hazel Sunshine 178165—Alzina & Agnes Bragg to Carl Wegner, Jefferson
*Jane of Cozy Lane's Daughter 182409—W. W. Clark to Henry Korth, Wisconsin Rapids
Jenny S. 4th 26119—L. J. Broderick to Otto Albrecht, Omro
*Jess-Elaine's Beauty 151684—M. C. Bergan to C. C. Vogl, Aniwa
*Jewel's Daisy's Marie 125138—A. F. Klatt to Daniel Fitzhugh, Elk Mound
King's Beatrice of the Pines 179397—John G. Shaw to Joseph M. Finley, Seneca
Lady Belle Verna 162576—Ralph C. Holeton to Victor L. Zimmerman, Wausau
*Lady Evelyn of Ellavale 118765—Est. F. Noonan to H. T. Berry, Boaz
*Lasswade Faith 136144—R. K. McDonald to Mrs. R. Soquet, Green Bay
Loyal Bess 98458—Ralph C. Holeton to Victor L. Zimmerman, Wausau
Lucy of Corbinez 50332 (Imp.)—H. R. Vergeront to Henry E. Winkler, Somers
*Luella's Daisy of Twin Forks 124112—M. C. Bergan to C. C. Vogl, Aniwa
*Mae of Willalvin Farm 66198—Basse Bros. to J. L. Zimmermann, West Allis
Maria's Glenwood Fairy 182164—W. S. Harland to Robert Klug, Merrill
*Maud of Viroqua 182707—H. E. Jacobson to A. B. Fortun, Viroqua
*May's Choiceness of Spring Brook 132172—A. F. Klatt to Daniel Fitzhugh, Elk Mound
Miss Pauline of Spring Lake 178434—Oscar Peterson to Jacob A. Jacobson, Hersey
Miss Rude's Marcella 182676—Cherrier Bros. to John Mayo, Eau Claire
*Mi Wauki 167755—T. H. Fredericks to Vincent J. Hirsch, Medford
Nancy's Lynnie 161540—Ralph C. Holeton to Victor L. Zimmerman, Wausau
Nancy's Verna 133459—Ralph C. Holeton to Victor L. Zimmerman, Wausau
Pet of Sylvan Dale 117568—C. J. Samz to Aplin & Benjamin, Waukesha
*Polly's Poppy's Posie 158906—H. C. Sutcliffe to Anton Bakken, Black Earth
*Primrose of Stonehurst 117743—C. J. Fries to C. C. Vogl, Aniwa
*Proud Lady Jewel 85301—A. F. Klatt to Daniel Fitzhugh, Elk Mound
*Proud Lady Jewel's Fern 173907—A. F. Klatt to Daniel Fitzhugh, Elk Mound
*Quessie of Koshkonong Place 65126—A. R. Hoard to Cunningham & Fosmoen, Janesville
Raritan's Maria of Anna Dean Farm 117758—Richard F. Klemm to Herman B. Fuchs, Spring Green
Ronia of Waukesha 182576—David L. Jenkins to F. E. Fox, Waukesha
Ronia of Waukesha 182576—F. E. Fox to Julius A. Scholz, Fredonia
Rosaline of Sheridan 49218—C. J. Fries to C. C. Vogl, Aniwa
*Rosebud of Good Hope Farm 140015—Carl E. Maronn to Ed. Pelz, Omro
*Rosebud of New Hope 60807—Edward L. Loberg to C. C. Vogl, Aniwa
Royalinda 70839—John Halvorson to Harry Widdes, Rice Lake
*Ruby Ann of Clear View 169542—J. A. Huff to John Heinricks, Lancaster
*September Morn's Jewell 2d 158909—H. C. Sutcliffe to Anton Bakken, Black Earth
*September Morn's Pink 159574—H. C. Sutcliffe to Anton Bakken, Black Earth
Yeksa Josephine 81420—Lars Olson to Carl O. Wogsland, Amherst Junction

ADVANCED REGISTER NOTES

FOLLOWING are the changes and additions in the list of State Champions since the last publication of the JOURNAL. Three new class representations are found,—Idaho class EE, Iowa class FFF, and Rhode Island class EEE.

GEORGIA

CC. Itchen Ranter's Constance 110118, A. R. 12719, 13516.5 pounds of milk, 590.0 pounds of butter fat; breeder and owner, William Rawlings, Sandersville.

IDAHO

EE. Fairlady of Eaton 117080, A. R. 16631, 9019.7 pounds of milk, 387.8 pounds of butter fat; breeder, Fred Sy, Kiel, Wisconsin; owner, H. F. Steele, Gooding.

IOWA

FFF. Hope's Princess 127608, A. R. 16678, 5664.1 pounds of milk, 300.8 pounds of butter fat; breeder, Richard R. Jones, Waukesha, Wisconsin; owner, Kieron Hoyt, Hawkeye.

MASSACHUSETTS

CC. Ultra of Edgemoor 107121, A. R. 14056, 13529.1 pounds of milk, 767.3 pounds of butter fat; breeder, W. H. Dupee, Riverside, California; owner, George W. St. Amant, East Falmouth.

RHODE ISLAND

EEE. Imp. Barbis of Lilyvale 159283, A. R. 16609, 8694.1 pounds of milk, 457.8 pounds of butter fat; breeder, J. P. Gallichan, Island of Guernsey; owner, H. J. Flint, Hope Valley.

Jean of Middlebrook 70526, bred by C. H. Zehnder, Allenhurst, New Jersey, and owned by John E. McLoughlin, Clinton, New York, started on test at the age of seven years and 180 days and finished an unofficial record May 18, 1925, of 13718.2 pounds of milk and 670.8 pounds of butter fat and has carried a calf 285 days during her record. Her sire is Imp. Hero of the Courtil au Preel 13840, an Advanced Register sire, that has thirty registered daughters, nine of which are in the Advanced Register and eleven registered sons. Jane of Mapleton 24607, her dam, is a Great Producing Dam, having two Advanced Register daughters.

Katherine's Trixie 100396, A. R. 8580, has recently finished her third record in a most creditable manner. This record places her in the list of cows that have made three records over 700 pounds of butter fat. Her three records are namely:

Lbs. Milk	Lbs. Butter Fat	Class
18495.70	791.48	F*
18668.40	753.17	B
21071.40	839.4	A

* Class Leader

The average of her milk, 19411.83 pounds, is the highest average of any three Advanced Register records. Murne Cowan 19697 has held first place with 19373.6 pounds. The average of her butter fat 794.68 pounds, places her in the fifth place for cows with three records. Her large amount of milk produced in the last record, 21071.4 pounds, is the second largest amount ever produced by a cow of this breed,—Murne

Cowan 19597 exceeding this record with 24008.0 pounds of milk.

Katherine's Trixie 100396 started her last test at the age of six years and 333 days. She was bred by Albert Schieber, Bucyrus, Ohio, and is owned by Walter C. White, Gates Mills, Ohio.

N. H. C. Princess Pat 82996, A. R. 10341, bred and owned by the University of New Hampshire, Durham, New Hampshire, has completed her third Advanced Register test with 15078.5 pounds of milk and 694.9 pounds of butter fat, class A. She carried a calf 228 days of her record.

Itchen Ranter's Constance 110118, A. R. 12719, has finished her third test with 13516.5 pounds of milk and 590.0 pounds of butter fat. She was four years and 127 days old at the beginning of her test and carried a calf 284 days during her record. Her breeder and owner is William Rawlings, Sandersville, Georgia. Her sire is Imp. Itchen Ranter 25713, an Advanced Register sire with seven Advanced Register daughters and her dam is Constance of Fern Crest 73790 with an Advanced Register record.

Rosebud of Fair View Farm 113463, bred by G. L. Pickett, Lawton, Pennsylvania, and owned by F. B. Beasman, Sykesville, Maryland, started on test at the age of three years and 283 days and has finished an unofficial record of 13785.4 pounds of milk and 694.0 pounds of butter fat, class D.

Hollyhock's May Rose 81407, A. R. 12640, bred by George W. Browne, Waukesha, Wisconsin, and owned by Adolph Nuttleman, West Salem, Wisconsin, has recently completed her second record with 15183.1 pounds of milk and 822.3 pounds of butter fat, class A. This record is not yet official.

Laddie's Jessie of Edgemere 67949, A. R. 8160, bred by L. L. Coggshall, Locke, New York, started on test by John W. German, Redding, Connecticut, and sold May 22, 1924, to Harry Bailey, Mount Tremper, New York, has completed her fourth record with 16506.0 pounds of milk and 767.9 pounds of butter fat in class A. Her sire is Florham Laddie 20431, with ninety-seven registered daughters, thirty-four of which are Advanced Register cows and ninety-four registered sons, nine of which are Advanced Register sires. Her dam is Lulu Lumine of Maple Glen 49229, an Advanced Register cow and a Great Producing Dam with two Advanced Register daughters that have made six Advanced Register records.

Robin Carteret of Avalon 2d 78283, A. R. 8828, bred and owned by E. C. Peck, Macedonia, Ohio, has finished her third Advanced Register record with 16240.5 pounds of milk and 703.6 pounds of butter fat and carried a calf 266 days during her test. She started her third test at the age of six years and 190 days. Her weight May, 1925, was 1200 pounds.

Freesia's Dawn 71936, A. R. 7775, bred by George O. Lucia, Green Bay, Wisconsin, and owned by Harry W. Lewis, Wayne, Pennsylvania, has finished her third record with 14074.0 pounds of milk and 613.2 pounds of butter fat in class A. Her sire is Lilian Glenwood's Benton 24551 that has seven Advanced Register daughters and her dam is Raymond's Freesia 38373.

F. H. E. 2d's Utica Pauline 61385, A. R. 9867, that has completed three official records, has been re-entered on her fourth test and in forty-one days has produced 2193.9 pounds of milk and 109.04 pounds of butter fat in class A. She is owned by William H. Rogers, Oxford, New York.

New Hope Hannibal's Lily, a Meritorious Grade Guernsey owned by Matt Domaszek, Amherst Junction, Wisconsin, started on test February 22, 1925, and during March produced 2172.1 pounds of milk, the largest amount of milk ever produced for one month by a tested Grade Guernsey.

Lucy, a meritorious grade Guernsey, owned by Basse Brothers, West Allis, Wisconsin, has recently completed a record of 12236.8 pounds of milk and 514.1 pounds of butter fat in class A. Her sire is Manes King of Walter Maple 33976.

Langwater Easter Lily 39269, A. R. 4352, bred by F. L. Ames, North Easton, Massachusetts, and owned by H. G. Lapham, Brookline, Massachusetts, started on her fourth test at the age of eleven years and 342 days and has finished with a credit of 13310.80 pounds of milk and 647.04 pounds of butter fat. Her sire is Imp. King of the May 9001 that has fifty-two registered daughters, thirty-three of which are in the Advanced Register and thirty-five registered sons, with twenty-six of them Advanced Register sires. Langwater Easter Lily 39269 is a Great Producing Dam with two Advanced Register daughters and one Advanced Register son.

R. M. Lewis, Ridgefield, Connecticut, has eleven cows that have made Advanced Register records. The average pounds of butter fat for them is 649.04 pounds. Ouly three of these records were completed in class A.

Gertrude Claire 99550, owned by F. R. Hartzell, Renfrew, Pennsylvania, started on retest in February and during March she produced 2165.3 pounds of milk and 123.86 pounds of butter fat. This is the largest amount of butter fat for one month ever produced by a Guernsey cow. Carwytham Queen 41121, held first place in the list of cows with the highest record for one month until recently when May Rose Golden King's Irene 98759 beat her record by .66 pounds of butter fat, and now Gertrude Claire 99550 holds the honor with 10.64 pounds of butter fat more than any other Guernsey cow has ever produced in one month.

June 1, 1925, there were 517 breeders that are doing Advanced Register testing, one hundred nine of which are testing in the Triple Letter or Farmers' Division. The total number of cows on test is 2241, of which number 287 are tested on the 305-day basis. There is a noticeable increase in both the number of breeders and animals being tested in the Farmers' Division.

Noble Peer's Polly, a Meritorious Grade Guernsey, owned by the Fairfield Dairy Company, Caldwell, New Jersey, that has been on test 347 days, has produced 14397.0 pounds of milk and 711.18 pounds of butter fat in class A.

Daisy's Hugo 11620, an Advanced Register sire, has four Advanced Register daughters, three of which have completed three official records each, and the fourth daughter has completed four official records.

From January 1, 1925 to June 1, 1925, there has been admitted to the Advanced Register, ninety-five new Advanced Register Sires and one hundred and thirty-four new Great Producing Dams.

WISCONSIN

Barron County Sale Averages $141

A SUCCESSFUL sale of pure breds and grades was held by the Barron County Guernsey Breeders' Association on June 4. Thirty-four head of pure breds averaged $141 and eleven grades brought an average of about $150. Fifteen cows sold for an average of $151. Five bred heifers averaged $158. The open heifers brought $118 and the bulls an even $100 apiece.

The sale was managed by Charles L. Hill, Rosendale, Wisconsin, with Pohlman and Benjamin as auctioneers. Following is a list of purchasers, together with animals bought and prices paid:

Chris Alton, Rice Lake, Wisconsin
Lustre of Chinquak Park 161255 $150
Alstad Brothers, Prairie Farm, Wisconsin
Fairy's Lehigh of Chinquak Park 107093 (Bull) 130
Harry Bandli, Rice Lake, Wisconsin
Imp. Daisy III. of Devise 85190 155
Elroy Baer, Cumberland, Wisconsin
Lily's King of Poskin 102867 (Bull) 55
C. M. Bartlett, Barron, Wisconsin
Queen Maxim's King of Poskin 99152 (Bull) 80
Clara M. Bartlett, Barron, Wisconsin
Jane of Poskin 119240 160
D. F. Clark, Poskin, Wisconsin
Kitty Rilma 117160 210
J. F. Caldwell, Barron, Wisconsin
Lucile's Dairymaid of Poskin 143267 115
Pearl's Nestor of Poskin 105625 (Bull) 110
M. F. Daeffler, Frederic, Wisconsin
Alethea of Sitka 69910 155
Dorothy of Poskin 141236 135
Alber Dusel, Comstock, Wisconsin
Beatrice M. of Woodend 45307 125
Walter Gunderson, Kensington, Minnesota
Princess' Nestor of Poskin 105627 (Bull) 90
C. Guggeisbert & Son, Roberts, Wisconsin
Jane of Ore Hill 67377 225
Thure Johnson, Barron, Wisconsin
Daisy Pearl's Myrtle of City Home Farm 109503 255
Lassie's Isilinda 111002 175
H. E. Lehmann, Dallas, Wisconsin
Governess Nestor of Poskin 105626 (Bull) 90
Dr. Wayne A. Munn, Janesville, Wisconsin
Maxim's Marie of Dassel 115479 215
John T. Olson, Prairie Farm, Wisconsin
Scouts Diamond of Chetek 102734 (Bull) 60
C. W. Poulter, Cumberland, Wisconsin
Jane's Itchen of Poskin 109741 (Bull) 135
C. Rundhaug, Rice Lake, Wisconsin
King's Bruce of Pine Grove 103324 (Bull) 115
New Year's King of Poskin 94697 (Bull) 105
Martin Rockman, Barron, Wisconsin
Cora's Babe of Pine Grove 113539 175
Plato's Lucile of Riverside 95691 180
T. R. Stewart & J. E. Ingels, Clear Lake, Wisconsin
Nestor's Governess of Poskin 157010 175
A. Sandberg, Almena, Wisconsin
Molly's Nestor of Poskin (Bull) 105
G. E. Swanson, Barron, Wisconsin
Buttermilk of Poskin 125
Sunbeam's Dawn 4th 27140 95
Hugh A. Teagle, Barron, Wisconsin
Lady Halvorson 146237 155
G. E. Warrens, Livingston, Wisconsin
Rosemary of Pine Valley 89534 155
Georgette of Poskin 171411 125
Pearl of Poskin 157009 135
L. M. Walworth, Barron, Wisconsin
Ladele of Fern Valley 163038 215

THE FOLLOWING COWS DESERVE HONORABLE MENTION FOR ONE MONTH'S PRODUCTION

(Credits subject to final verification)

Name and Owner	Test begun	Milk	Butter Fat	Month	Class
Gay Lad's Marion 56492 Owner: Virginia Polytechnic Institute, Blacksburg, Virginia	1-26-25	1659.2	93.08	March	A
Loraine S. 122554 Owner: Robert H. Stobie, Hooksett, New Hampshire	3-28-25	1338.9	80.87	May	DDD
Water Witch of Rockingham 128047 Owner: D. G. Tenney, Salem, New Hampshire	1-18-25	1505.5	72.72	April	E
Lily Champion of Sumter 137887 Owner: Whilden & Onsrud, Sumter, South Carolina	1-24-25	1497.0	67.22	March	F
Pergue's Gloria Crescent 147257 Owner: Lucy J. Goodman, Arcadia, Missouri	12-10-24	1254.5	65.61	April	G
New Hope Hannibal's Lily (Grade) Owner: Matt Domaszek, Amherst Junction, Wisconsin	2-22-25	2172.1	91.23	March	A

THE FOLLOWING COWS DESERVE HONORABLE MENTION FOR ONE YEAR'S PRODUCTION

Name and Owner	Test ended	Milk	Butter Fat	Class
May Queen of Chilmark 84166 A. R. 16621 Owner: V. Everit Macy, Ossining, New York	4-21-25	16898.4	875.6	A
Katherine's Trixie 100396, A. R. 8580 Owner: Walter C. White, Gates Mills, Ohio	3—8-25	21071.4	839.4	A
Carpatha of White Farms 128531, A. R. 16654 Owner: L. S. White, Cairo, New York	4-17-25	11892.8	689.4	F
Ilene of Sarnia 94381, A. R. 11606 Owner: E. H. Fahrney, Oshkosh, Wisconsin	4-30-25	16307.5	757.6	AA
May Rose Leda of Jean Du Luth 75766, A. R. 8948 Owner: Simon Kruse, Anoka, Minnesota	3-29-25	14910.9	736.2	AA
Robin Carteret of Avalon 2d 78283 A. R. 8828 Owner: E. C. Peck, Macedonia, Ohio	3—3-25	16240.5	703.6	AA
Ultra of Edgemoor 107121, A. R. 14056 Owner: George W. St. Amant, East Falmouth, Massachusetts	4—9-25	13529.1	767.3	CC
Waldorf's Lady Queen 127457, A. R. 16610 Owner: Oscar F. Kinney, North Chatham, New York	3-18-25	11992.3	617.8	FF

OUR NEW CLASS LEADER

ULTRA OF EDGEMOOR 107121, Re-Entry 14056
Fifth in Class CC

		Milk	Butter Fat	
	1924	Lbs.	%	Lbs.
Sire—Royal Rose King of Edgemoor 34361 A. R.	Apr. 10,	1056.5	5.10	53.88
Sire—Imp. Itchen May King 25174 A. R.	May,	1473.9	5.10	75.17
Dam—Belladia 31909 A. R. 2801.	June	1333.7	5.16	68.82
Dam—Ultra Deanie 38915 A. R. 3765.	July,	1326.1	5.42	71.87
Sire—Ne Plus Ultra 15265 A. R.	Aug.	1226.7	5.56	68.20
Dam—Imp. Deanie XV. 18917 A. R. 1886.	Sept.,	1145.2	5.62	64.36
Breeder W. H. Dupee, Santee, Calif.	Oct.,	991.4	5.65	56.01
Owner George W. St. Amant, East Falmouth, Mass.	Nov.,	1004.8	6.05	60.79
Born Mar. 5, 1920. Calved Mar. 4, 1924. Served July 18, 1924.	Dec.,	1056.8	6.20	65.79
Carried calf 265 days during test.	Jan.,'25,	1044.1	6.11	63.79
Requirement for admission 367.0 lbs. fat.	Feb.,	877.3	6.31	55.36
Supervised by Massachusetts Station.	Mar.,	814.9	6.27	51.09
	Apr. 9,	177.7	6.99	12.42
	Total	13529.1	5.67	767.3

Check tests taken in June, August, January, February and March.
Previous record begun as a two year old: 13493.60 lbs. milk; 767.42 lbs. butter fat.

ONE of the good cows, from the four vital standpoints of breeding, production, individuality, and reproducing ability, at Atamannsit Farms is Ultra of Edgemoor 107121. Mr. St. Amant was pleased enough when she took second place in class G, in 1922, but he is justly proud of her performance on the record she has recently completed.

A production of 13529.1 pounds of milk containing 767.3 pounds of butter fat entitles her to fifth place in class CC. The comparative duplication of the quantity in her two records is unusual. Her class G record consisted of 13493.6 pounds of milk containing 767.42 pounds of butter fat. Her butter fat test on her first record was 5.69 per cent., and on her second record was 5.67 per cent., resulting in just .12 of a pound of butter fat difference in the two records. Add to this last record the premium that you would pay for carrying a calf for 265 days, and you will draw a fairer comparison. The last calf was a heifer,—a full sister to Atamannsit Carthaginian 85021, the bull that was sold to the Fern Dell Dairy Farm, Green Bay, Wisconsin.

Mr. St. Amant holds that Ultra of Edgemoor 107121 is an example of a Guernsey cow that can make a high two year old record and follow with a double letter record and a calf that leave her in condition to go ahead for another year. She is milking sixty pounds a day, at two weeks after calving, following the double letter record. She will not be tested again until two or three more calves are given to the herd.

MINNESOTA STUDENTS' CHAMPION

CARROLL L. BLAKESLEE, a junior in the Minnesota College of Agriculture, won the grand championship in the dairy department of the tenth annual Ag Royal Livestock Show held recently at University Farm.

Young Blakeslee is the son of a dairyman of Spring Valley, Brown County, Minnesota. He won the dairy honors of the Ag Royal by fitting and exhibiting May Rose Grenadier, the Guernsey herd bull owned by the University of Minnesota.

Sixty students, ten of whom were girls, competed in the dairy department of the show. The dairy animals were divided into eighteen different classes according to breed and ages. Five of these classes were made up of Guernseys. The judges were Prof. O. G. Schaefer of the Dairy Division and A. J. Lashbrook, a university graduate from Northfield, Minnesota.

The judges had a real task in picking the winners in several of the classes. When they reached the championship class they had to decide between six well fitted animals of four breeds. The six were gradually reduced to two,—the young bull, May Rose Grenadier 82027 and Minnehaha Majesty Pogis Nel, champion Jersey cow. Finally the prize was given to Blakeslee on what the judges said was his exceptional ability in making his animal show to the best advantage. Blakeslee's entry was pronounced immaculate by judges and spectators.

Blakeslee is President of the Block and Bridle Club under whose auspices the Ag Royal Show is given every year. All the animals and poultry in the different classes are owned by the University. Students begin their preparations for the show two weeks in advance, when the animals are drawn by lot and the judges make their first inspection and set down in a record their observations as to the condition and disposition of the animals. Every afternoon and evening for the two weeks the young showmen diligently fitted and trained their stock.

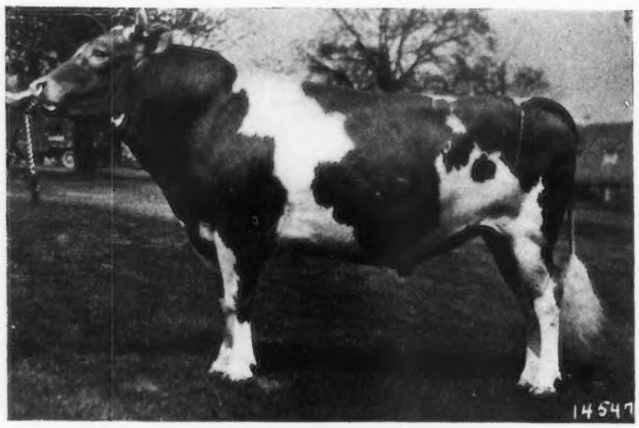

MAY ROSE GRENADIER 82027

Young Blakeslee plans to go back to the farm after graduating next year. He has been milking test cows at University Farm for a year and recently completed a record on a Guernsey cow of 648 pounds of butter fat in twelve months. When his father decided to supplant his milking Shorthorn herd with strictly dairy cattle he picked the Guernsey breed and bought a pure bred Guernsey bull and several grade heifers. Since then father and son have purchased a few pure bred cows for foundation stock and expect to buy several more.

SOUTH CAROLINA GUERNSEY CATTLE CLUB HOLDS SALE

THE South Carolina Guernsey Cattle Club held their third annual consignment sale of registered Guernseys at the Fair Grounds, Columbia, South Carolina, May 5, 1925. The consignment consisted of three bulls and twenty-five females. The twenty-eight head sold for $5800, an average of $207.00 per head. During the last three years the cotton crop in South Carolina has been much below the average and the 1924 crop was probably the poorest for a great many years. For this reason, some of the breeders were opposed to holding a state sale this year, for the amount of cash available in the state is so much dependent upon the funds derived from cotton that a poor cotton crop always makes sellers pessimistic and buyers cautious.

In spite of poor financial conditions, however, the sale this year was a success, the average price being $4.00 per head better than the 1924 average. The top price was $710, which was received for Grapelawn Golden Willow 161857, consigned by Coker Pedigreed Seed Farms, Hartsville, South Carolina, and purchased by G. A. Sherrill, Cheraw, South Carolina. This outstanding two year old heifer, with an Advanced Register record of 9921.3 pounds of milk and 528.3 pounds of butter fat in class G, as a senior yearling, was in the pink of condition. She established a new record price for the South Carolina state sales, being $70 higher than the former record price established in 1923.

On the average the cattle offered for sale were in very good condition and the kind that will make good foundation animals for beginners. The most prominent purchasers at the sale was F. E. Lykes of Asheville, North Carolina, who bought seven of the best ones. Of pleasing interest to the South Carolina breeders is the fact that buyers at previous sales were bidders at this year's sale, and took some good ones home with them. The twenty-eight Guernseys were consigned by seventeen breeders and went into the hands of fifteen buyers. Ten new breeders bought foundation females at this sale.

The sale was very capably managed by Albert L. James, Darlington, South Carolina, who was chairman of the sales committee and sales manager. Col. Andrews of Ohio, was the auctioneer. Following is a list of the buyers, together with the animals purchased and prices paid:

A. L. Colaman, Silver Street, South Carolina	
Dairy Girl of Oakwood 2d 138499	$135
Janet of Erinvine 181585	130
Coker Pedigreed Seed Company, Hartsville, South Carolina	
Cavalier's Oakhurst Betty 169889	280
Shadyside Lady 162459	225
W. R. Dortch, North Little Rock, Arkansas	
September of Clover Farm 160567	130
A. C. Haskell, Augusta, Georgia	
Cavalier's Effie of Oak Grove 180373	145
Judge's Mignonette of Ware Shoals 124993	250
A. P. Haskell, Columbia, South Carolina	
Appin's Auditor 108139 (Bull)	250
Isabel of the Highlands 78911	160
C. B. Laney, Cheraw, South Carolina	
Annas of Avoca 121944	170
F. E. Lykes, Asheville, North Carolina	
Cavalier's Grace of Oakhurst	190
Gemsey's Princess of Clover Farm 93984	260
Itchen Daisy's Good Luck Rose 179120	235
Miss Marie of Oakwood 138497	150
Nyla Rose of Waukesha 154137	225
Riegel's Magdalena 177944	250
A. B. Nail, Horn Lake, Mississippi	
Cavalier's Rosni of Oak Grove 180374	145
W. Y. Propst, Blairs, South Carolina	
Sumter Croesus (Bull)	75
Conoway Scott, Scott, Arkansas	
Gusta of Shadyside 161201	240
L. E. Scott, Memphis, Tennessee	
Heifer	105
G. A. Sherrill, Cheraw, South Carolina	
Grapelawn Golden Willow 161857	710
W. E. Verdery & Son, Orangeburg, South Carolina	
Dolly of Green Lodge 2d 83152	225
Lady Ann of Kimberly 106405	275
Lydia of Green Lodge 2d 83153	200
Zed L. Williams, Columbia, South Carolina	
Prince Raglan of Roseneath 96566 (Bull)	75
S. H. Zimmerman, Columbia, South Carolina	
Ivy's Pauline of Sunny Hill 159033	230

THE BURKE DISPERSAL SALE

(Continued from page 16)

Harry W. Leeds, Westville, New Jersey	
Victoria of Hillbrook 167412	160
Louis McL. Merryman, Sparks, Maryland	
Bull Calf	140
Clare of Gerar 2d 62298	510
Clare of Hillbrook 154406	200
H. J. Miller, Trenton, New Jersey	
Imp. Fleurie Victoria III. 140249	710
Prudence of Ridgemere 158858	185
Pierrette of Ridgemere 156079	275
Glen Gable Roseleaf 160253	610
C. Edw. Murray, Jr., Princeton, New Jersey	
Glen Gable Buoyant 150111	180
Langwater Valentine of Carteret 126414	165
Musetta of Hillbrook 156109	185
Beauty's Hope 88299	410
Imp. Myrtle Lady of Newgrove 140230	115
Diana of Maple Heights Farm 105735	260
Effingham B. Morris, Bristol, Pennsylvania	
Consider of Fritzlyn 49871	240
S. R. Matlack, Medford, New Jersey	
Vanity's Marmionette 155190	200
E. B. Pierce, Philadelphia, Pennsylvania	
Vanity of Hillbrook 178300	180
Imp. Ma Carriere Lavinia II. 150573	175
Penncrest Farms, Media, Pennsylvania	
Fleurie of Hillbrook 167413	175
Waterblest Madge 141621	250
Emma of Fond du Lac 70154	725
Kremo of Hillbrook 167414	400
Lulu Kremo Spotswood of Buena Vista 92040	350
George C. Stone, Pawling, New York	
Glen Gable Mazeppa 160249	350
C. M. Sandford, Far Hills, New Jersey	
Emma of Fond du Lac 2d 137695	400
June Bird 102039	210
June Bird of Hillbrook 176464	300
Croupette of Hillbrook 176463	180
Fanny's Primrose of Tod Farm 141991	310
F. W. Sheehan, Kennett Square, Pennsylvania	
Bull Calf	100

Guernsey Pedigree Specialists

TYPEWRITTEN PEDIGREES
Where you desire fully extended two-color typewritten pedigrees, strictly up-to-date, send for 14 ancestors at $.85 each; 30 ancestors at $1.25 and 62 ancestors at $2.50.

HERD REGISTERS
If you are interested in keeping a loose leaf book showing pedigrees and breeding and milk and butter fat records, let us send you samples of our 30 or 62 ancestor sheets. We carry covers in stock.

MULTIGRAPH PEDIGREES
We can furnish attractive two-color 14 ancestor pedigrees at prices for large quantities which will allow you to inclose a pedigree with every inquiry. Send for samples and prices.

SALE CATALOGS
For attractive, carefully printed and distinctive sale catalogs at prices which will save you money write us for samples before placing your order. We guarantee deliveries in any part of the country.

We maintain a thoroughly equipped office for the advertising of the Guernsey Breed only. Our pedigrees are accurate and contain all of the up-to-date information of value to the ancestors of an animal. If you are interested in satisfactory and prompt service write direct to:

ITHACA SALES AND PEDIGREE CO.
513 N. Tioga St. Ithaca, N. Y.

In ordering pedigrees if the herd book number for males is higher than 88390 or for females higher than 145480 please furnish us with name and herd book number of sire and dam.

APPLETREE POINT FARMS

THE ABOVE COW, one of our old foundation cows and the type all of us breeders are working for, is one of several of that type which we have had and from which we now have some exceedingly nice heifers.
Quality with beautiful heads and clean cut necks and throats is what we get along with good udders and splendid depth.

Young foundation stock of this description for sale
Accredited Herd
U. A. WOODBURY II. BURLINGTON, Vermont

SULPHUR SPRINGS FARM
Rosendale, Wisconsin

We offer a handsome young son of a 613.63 lb. cow Class F, born Nov. 12, 1924.

He is sired by Prince Victor of Thorn Hill 51791, a grandson of Imp. Golden Secret and out of Princess of Thorn Hill 736.63 lvs. fat Class AA.

This young fellow is unusually large for his age, straight, of good type and exceptionally well marked.

Write for pedigree, photo and Price.

Sulphur Springs Farm Rosendale, Wisconsin

FAIRYDALE FARM

HERD SIRE
Langwater Archer 53844
Note what his first two daughters in our herd are doing in D. Their average was 488 in G.

YOUNG BULLS FOR SALE
Write for Pedigree :: Accredited Herd
FAIRYDALE FARM, PAWLING, N.Y.

CITY VIEW FARM

We are offering either of our herd bulls:

Flora's Golden Dexter of City View 65720, born June 18, 1920; a son of Bell Buoy of Linda Vista 19430 and out of Imp. Flora of City View 59640 A. R.; 843.69 lbs. fat.

President of City View 65952, born September 9, 1919, and out of Flora's Cream Cup of City View 99113 A. R.; 529.26 lbs. fat at two years. Re-entry: 2202.5 lbs. milk, 109.56 lbs. fat, 47 days, Class A.

Accredited Herd

O. R. Schwalen -:- Roberts, Wis.

CHENWOLD FARM

HOME OF
Deanie's Marose of Appletree Point
Grand Champion 1923 National Dairy Show
Langwater Gentleman
by Langwater Steadfast out of Langwater Gentle

Good sons of these sires for sale

CHENWOLD FARM
Castleton-on-Hudson, New York
Arthur C. Cheney, *Owner* **Leslie Ware, *Herdsman***

BREEDERS' LIST

Your name may be listed here by states for one year by sending us $5.00. This also entitles you to a year's subscription to the GUERNSEY BREEDERS' JOURNAL. If you are already a subscriber to the JOURNAL an adjustment will be made.

California

Brown, James A., Capitola
Mohler, H. O., R "A" Box 479, Ripon

Connecticut

Clapboard Hill Farm, D. L. Thomsen, Mgr., New Canaan

Delaware

Oakdale Farm, Joseph I. Philips, Delmar

Florida

Highland Farms, on Hickory Hammock, L. R. Caldwell, Mgr., Lake Wales

Illinois

Meadowbrook Farm, Paul Gilbert, Mt. Vernon
Meadowood Farm, P. O. Box 277, Lake Forest

Kansas

Krueger, R. C., Burlington
Perkins, Fred, Oswego

Maine

Ledgewood Farm, T. D. Sally & Son, Madison
Ridgeway Farm Guernseys, C. W. Brown, Windsor
Russell, Cony, Norridgewock
Sunbeam Stock Farm, G. F. Butman, Bangor

Maryland

White Hall Farm, Inc., Elkton

Massachusetts

Oak Hill, Robert Gould Shaw 2nd, Newton Center
West, William R., New Bedford

Michigan

Briarbank Farm, W. J. Barbour, Birmingham
Glendale Farm, C. D. Bridgman, Flint

Minnesota

Meeker County Guernsey Breeders' Association, Leo L. Baumgartner, Secretary, Dassel
Red River Valley Guernsey Breeders' Association, Leonard Houske, Secretary, Halstad

Missouri

El Jane Farms, Attention of Herdsman, Arcadia
Walker's Guernsey Farm, F. H. Hayton, Manager, Webb City

New Jersey

DeMott, William, Green Village
Gill, E. T., Haddon Farms, Haddonfield
Hope, J. L., Florham Farms, Madison
Leeds, Henry W., Westville
New Jersey Guernsey Breeders' Association, Wm. M. Nulton Jr., Field Sec'y, New Brunswick

New York

Sulphur Spring Farm, Badgley Bros., W. Coxsackie

Ohio

Avalon Farm, E. C. Peck, Propr., Macedonia
Miller, Mrs. J. F., Sharon Center

Oklahoma

Larson & Sons, L., Chickasha
Primrose Farm, Mort Woods, Ardmore

Oregon

M. & H. Sequoia Ranch, Harry E. Tucker, Manager, Albany

Pennsylvania

Davis, Mrs. Charles P., Kelso Farm, Berwyn, Chester Co.

Texas

Mackensen, Louis, R 1, Box 411, Houston

Wisconsin

Marathon County Guernsey Breeders' Association, R. R. Runke, Sec'y, Wausau

The Bulletin Tattoo Marker

A large nickle-plated marker, tattooing permanent figures or letters ¾ inch high. Price for marker, ink and one set of figures $8.55 post paid. Extra sets figures $3.50.

The Jersey Bulletin
225 N. New Jersey St., Indianapolis, Indiana

DRY MILK
FOR THE CALVES

Cows' sweet skimmed milk. You add the water. Market your fluid milk and feed this raising calves.

W. A. RANDEL
R. 3 Seymour, Conn.
or 244 West 74th Street, New York

Be An Auctioneer

Receive from $25 to $100 per day. Send for free illustrated catalogue, also, how to obtain "The Home Study Course" free of charge. Address,

Reppert Auction School
Box 107
DECATUR, INDIANA

BREEDERS' EXCHANGE

The rates for advertising in this department—with no display—are 7 cents a word flat. Each word, number and initial counts a word. Terms cash with order. No advertisement of less than 10 words accepted.

FOR SALE: Two-year-old Guernsey bull, Bunker of Mohawk Trail. Sire: Falcon's Fashion, 6% May Rose. Dam: Butter Cup of Berkshire. To go on test next freshening. Splendid individual with wonderful breeding at Farmers' price. Send for pedigree and particulars. Westenhok Farm, Inc., Pittsfield, Mass.

"We Recommend Them to the Trade"

Brookvale Farm, Berwyn, Pa.

That's what this dairy thinks about about Certified Caps. They say further: "We believe there would be a general complaint if we went back to the old fork-prying cap.

Doesn't that prove to you that Certified Caps are better?

Your customers will like Certified Caps because the tough red fiber flap is easy to grasp—easy to see—that do not tear. Certified Caps mean satisfied customers and that means steadier business and bigger business for you at trifling extra cost. Certified Caps are perfect for capping machines or hand capping. Let us prove it. See your jobber or write us for prices.

Certified Caps *for* MILK BOTTLES

FREE BOOKLET

Fill In This Coupon NOW

AMERICAN DAIRY SUPPLY CO.,
Dept. H-10, Washington, D. C.

I want proof that Certified Caps bring larger profits. Send me your free booklet and samples of caps.

.....

.....

RESERVATION GUERNSEYS Federal Accredited

After making, in 365 days, 16759 lbs. milk; 888 lbs. fat, which established a world's record for a cow over ten years of age our old cow

PENTA 43707

was milked an additional two and one half months making in the one lactation period of fourteen and a half months a total of 1040 lbs. fat, and dropped a fine heifer calf two weeks later.

WE OFFER FOR SALE:

One Daughter, choice of two,
One Granddaughter,
One Great Granddaughter,
} of PENTA 43707

Also one or two other heifers, bred or open.

TABER & MIGNIN - - - CASTILE, N. Y.

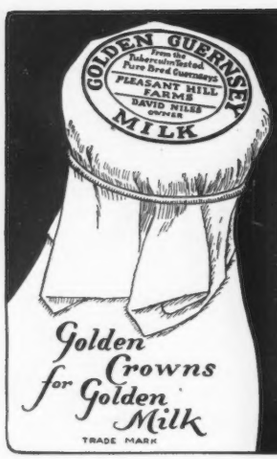

Use Golden Crowns and Increase Your Milk Sales

Purity and Protection mean Profits for YOU

Crawford Golden Crowns give your milk bottles an attractiveness that appeals to the careful housewife. She knows that the milk bottle with the indented cap is a catching place for germ-laden dust, as well as a prolific breeding place for those germs.

Progressive dairymen are realizing the necessity for absolute cleanliness, and are using our Golden Crowns as a final means for guaranteeing purity to their customers. The top of the bottle over which the milk is poured is effectively kept clean.

These crowns carry a little message, such as, "From tuberculin tested Guernseys"—"A bottle of milk is a bottle of health" or any other wording desired, together with your name.

Protect the health along your routes by using Crawford's Golden Crowns

5000 at $4.00 per M. 10,000 at $3.50 per M. 25,000 at $3.00 per M. 50,000 at $2.50 per M. 100,000 at $2.00 per M.

Bands for attaching furnished with crowns. — Write copy plainly and send with check. — Samples sent if desired.

The Crawford Press – South Weymouth, Mass.

Speaking of Dairy Rations,

How does this analysis look to you:

25.5% Protein
5. % Fat
5.2% Fibre
81. % Total Digestible Nutrients

Ever see a ration analyse as low in fibre or as high in total digestible nutrients?

This mixture's ingredients come from 5 distinct plants, which is sufficient variety. And its cost is not great.

It could not be possible without

Diamond Corn Gluten Meal

to boost its protein content and its percentage of total digestible nutrients; and to keep its fibre content low. And yet *Diamond* is only 25% of the whole.

This formula is only one of many,—of all kinds from 15% to 28% protein. They are entirely free. One or more formulas, to fit *your* farm conditions, will be submitted gladly upon your request, with no cost or obligation whatever. Write to:

40% Protein

RATION SERVICE DEPT.,
CORN PRODUCTS REFINING CO.,
17 BATTERY PLACE, NEW YORK CITY

MAKERS OF THE FEEDS THAT ARE IN EVERY LIVE DEALER'S STOCK AND EVERY GOOD DAIRY RATION

23% Protein

E. A. BISHOP
Peterboro, N. H.
Special Representative for
Guernsey Cattle Insurance

I have used everything on the market, the cheapest and the most expensive salves. I have never used anything that could compare with Animalin, or that would heal wounds or cracks on cow's teats as quickly as this salve does. The results have been wonderful. I shall use nothing else but this in the future.
Bendora Farm,
Whippany, N. J.

ANIMALIN, the non-poisonous, soothing, antiseptic salve, brings instant relief to sore-teated cows. Deep, ugly wounds that keep the animal unproductive, are quickly healed by Animalin. One application brings prompt relief. Complete healings have been effected in two days. It will not taint milk. It is guaranteed. Money will be refunded in full if it does not do everything we claim.

ANIMALIN

is good for sores or skin trouble on all animals—cow pox, harness sores, etc. Keep a tin on hand for emergency.

CHLORO CHEMICAL CORP.
Dept. C4, Mount Vernon, New York
Reference—American National Bank, Mount Vernon

CHLORO CHEMICAL CORPORATION,
Dept. C4 Mount Vernon, New York
Enclosed you will find $1.00 for full size tin of Animalin. It is understood you will refund money should I not be entirely satisfied with results providing I return unused portion.

Name.....
P. O......
State.....*R. F. D.*.....

King Segis Patent Lock

Ear Tags
Bull Staffs
Bull Rings
Hercules
Bull Ties
Show Halters

Description and prices sent on application
Address
H. A. MOYER, Inc.
Syracuse, N. Y. Dept. B

QUALITY PEDIGREES
Duplicator Special, 4 gen. 2 colors
20 copies $1.00
Wisconsin Live Stock Advertising Co.
Madison, Wisconsin

FOR SALE
Registered Guernsey Heifers
UNDER TWO YEARS OLD
Apply to ROCKLAWN
S. G. PENNOCK, *Supt.* - Weston, Mass.

O. G. CLARK
Sales Manager and Auctioneer
of Dairy Cattle

Write for terms, dates
and experience

WEST SALEM, WIS.

SEND FOR FREE BREEDER'S CHART

PERFECT EAR TAG
SEND FOR FREE SAMPLES
FOR CATTLE-HOGS-SHEEP
The Original Self-Piercing Tag
It's Double Hole Lock
Makes it superior to all imitations
Clamped on in one operation
It "Stays Put"
SALT LAKE STAMP CO. 70 W. BROWAY. SALT LAKE UT
Send FREE Samples & Prices of PERFECT EAR TAGS
Name _____
Address _____

It's a Great Fence!

TRY our extra heavy hurdles for pasturing horses and cattle. Ideal for exercising paddocks.

DURABLE—PORTABLE—ATTRACTIVE

Booklet and Price List on Request

SAMUEL H. TENDLER
1644 Land Title Building, Philadelphia

Summer prices are the lowest

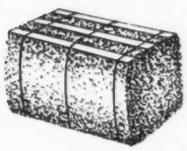

Baled Shavings *for* Bedding

The modern bedding material for cows, horses, swine —in fact, all animals.

Cheaper than straw a better absorbent and cleaner

Shavings are used by producers of certified milk, most agricultural colleges and by progressive dairymen and breeders generally.

Write for Prices

Delivered at Your Station in Car Lots.

New England Baled Shavings Co.
Albany, N. Y.

Three Easy Steps to getting one of these

$6.60 to $14.30 Down Balance in 15 Monthly Payments

See a new De Laval Cream Separator side-by-side with any other machine, and there will be no question which is the better designed and constructed. The superiority of the De Laval is clearly evident.

Try But if merely seeing does not satisfy you, go a step farther and try one in actual use, under your own conditions, in comparison with any other. Not one person in a hundred who does this ever fails to choose the De Laval.

Trade After you have seen and tried a De Laval; after you have convinced yourself of its superiority; when you know it is the world's best cream separator—then trade in your old machine as partial payment.

THE DE LAVAL SEPARATOR COMPANY

7 Sizes

New York 165 Broadway
Chicago 600 Jackson Blvd.
San Francisco 61 Beale St.

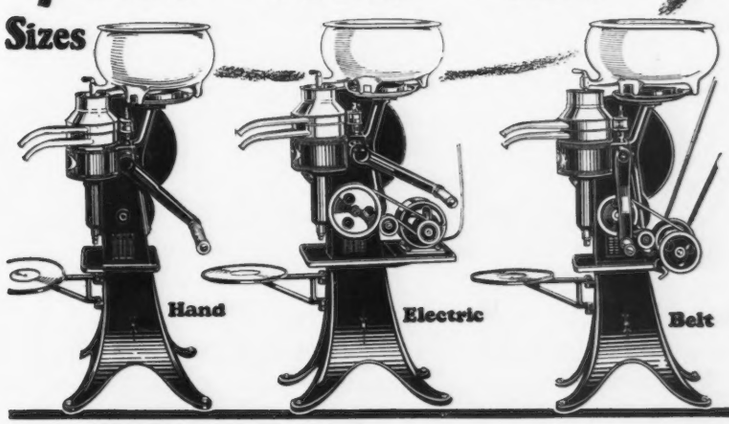

De Laval
CREAM SEPARATORS

Governor II. *of the* Rouettes
45451 A. R.

Sire: Governor of the Chene 1297
Dam: Beauty of the Rouettes 6834
14298 lbs. milk; 739 lbs. fat

Governor II. *of the* Rouettes 45451 is the 41st A. R. son of Governor of the Chene. His two first A. R. daughters are Polly of Spring Farm 90722 with 9535.20 lbs. milk, 503.05 lbs. fat in Cl. G and Governor II. of the Rouettes Pansey 103358 with 7403.3 lbs. milk, 408.94 lbs. fat in Cl. G.

Young stock of both sexes for sale

ACCREDITED HERD NO. 10086

ELIZABETH DOUGLAS
Owner

SPRING FARM
Tilly Foster :: New York

THOMAS JOHNSON
Agent

BAY CLIFFS STOCK FARM

"Home of Production Guernseys"

Among our more recently completed A. R. records are the following:

11018.4	lbs. milk,		517.14	lbs. fat,	Class	F
10681.6	"	"	665.5	" "	"	D
14772.5	"	"	659.97	" "	"	GG
12949.7	"	"	626.34	" "	"	A
14395.0	"	"	596.71	" "	"	AA
12942.7	"	"	567.78	" "	"	CC
13452.8	"	"	639.41	" "	"	AA
13199.2	"	"	722.15	" "	"	EE
13519.1	"	"	596.28	" "	"	A
12223.3	"	"	574.63	" "	"	FF

Our Junior Sire, Cherub's Royal Defender of Shorewood 96270 is being mated with cows of this production. His sire is Ladysmith's Cherub. His dam is Pearl of Pomeroy, 15804.5 lbs. milk, 777.16 lbs. fat, Class AA, one of the five full sister Class Leader daughters of Gerar Pearl

Jay B. Deutsch
Owner

BAY CLIFFS STOCK FARM
Big Bay, Michigan

W. W. Blake Arkoll
Manager

Another Class Leader for

ITCHEN KING 49803 A. R.

Shuttlewick Hebe 129735

Fourth Place in Class G

with

18640.5 lbs. milk
783.9 lbs. butter fat

Her dam, St. Austell Daphne made 12403.1 lbs. milk, 533.28 lbs. fat, Class F and 17234.2 lbs. milk, 762.53 lbs. fat, Class A.

Her half sister, Shuttlewick Jipsultana, by Itchen King, stands 4th in Class E with 17249.3 lbs. milk, 807.26 lbs. fat. Her dam made 447.17 lbs. fat in Class G.

ITCHEN KING is the herd sire at

JOHN E. McLAUGHLIN
Owner

Bonnie Brae Farm

Clinton : : New York

R. A. LAMBERT
Supt.

ETHERSTON FARM - ERIE, PA.

WILLIAM H. FORSTER, Owner

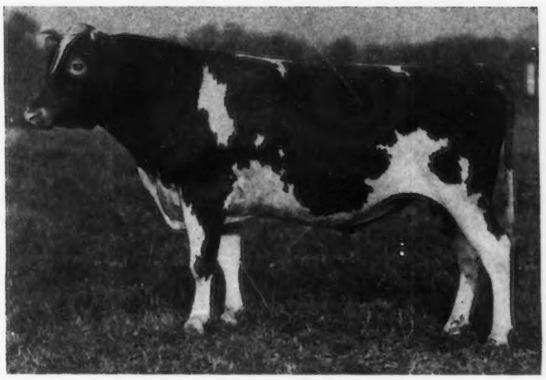

Saugerties Royal Prince 59532
Sire: ULTRA MAY KING Dam: PRINCESS MAY ROSE

Our Junior Herd Sire

whose first tested daughter recently finished her record in Class F with 11354.5 lbs. milk and 594.21 lbs. fat.

ACCREDITED HERD

WE HAVE A LIMITED NUMBER OF COWS WHICH WE WILL PRICE. ALSO HEIFERS AND BULL CALVES

Buttonwood Farm

Berwyn, Pa.

LANGWATER FOUNDATION

FOR SALE!

Bull Calf, Born October 4, 1924

Sire: Langwater Nestor
Sire—Langwater Warrior
Dam—Imp. Nettie IV. of La Croisse A. R.

Dam: Imp. Masher's Mable of Langwater A. R.

Federal Accredited Herd

"COUNTESS PRUE"

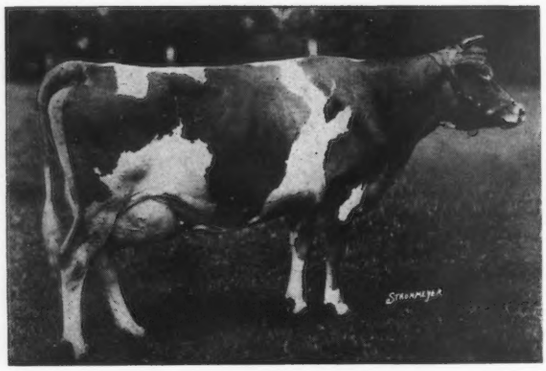

A Bellfounder

Bellfounder Guernseys

continue to

Breed High Production

Advanced Register testing was started in 1917. Eighty-nine records completed on these farms since then average:

11604.1 pounds milk, 581.13 pounds fat

The first ten records averaged 69% above requirements—the last ten 83% above requirements. Fifteen cows on test for May 1925 averaged 1064.2 pounds milk, 50.26 pounds fat and averaged seven months on test. These figues indicate completed records which will continue the upward trend. Of these records over 90% were made by cows of Falcon's Flight breeding.

THE BLOOD BREEDS ON

Let us help you solve your bull problems — We can also offer a few choice females

FALCON'S FLIGHT FARMS

B. AUSTIN CHENEY — LITCHFIELD, CONN. — WALTER A. COOK, Manager

(Accredited Herd. April 1925 test covered 155 head.)

Junior Herd Sire at

SHOREWOOD FARM

Cherub's Royal Leader of Shorewood 74296

Grand Champion Minnesota State Fair and 2nd in Class to the 1924 National Grand Champion, Shorewood Resolute

His sire LADYSMITH'S CHERUB and his dam Pearl of Pomeroy (777 lbs. fat, AA and full sister to Pearl's Dot) combines two popular families of the breed and assures TYPE PLUS PRODUCTION

A yearling son of Leader and out of a daughter of Ladysmith's Cherub has recently been sold to Rollwood Farm, Guilford, Conn.

We can offer from time to time bulls of similar breeding. Yor are headed in the right direction if you

"BUY LADYSMITH CHERUB BLOOD"

D. D. TENNEY, Owner — C. S. HOLGREN, Supt

Crystal Bay, Minnesota

JEFFERSON COUNTY GUERNSEY BREEDERS

Welcome your inspection

We have For Sale

135 purebred bulls 2 to 18 months of age
A number of good high grade fall calves
A carlord of purebred heifer calves
A number of bred heifers and young cows in both purebreds and high grades

If you are in need of a good bull, high grade or purebred females of any age showing quality and the ability to produce, : : :
Write or come and see us

Special service to out of state buyers

Jefferson County Guernsey Breeders' Association

J. C. RALSTON, Sec'y — FORT ATKINSON, WIS.

CORIUM FARM, INC., GUERNSEYS

FOND DU LAC, WISCONSIN

MILK TRUCKS AND WAGON

OUR BREEDING HERD IS A DAIRY HERD

Supplying Guernsey Milk and Cream to over 900 homes

We are offering bulls whose dams are profitable producers at the milk pail, sired by bulls of proven type with production.

That we are breeding Guernseys with desired characteristics is shown by our Breeders' Young Herd that was placed **first** at ten fairs and expositions, including Waterloo Dairy Cattle Congress and National Dairy Show 1924.

We have sons of Cherub's Prince and Langwater Ultimas to offer you.

Write or Visit

F. J. RUEPING, *Pres.* **GEO. M. NEWLIN, *Supt.***

1. ELIZABETH DOUGLAS, Owner
THOMAS JOHNSON, Agent

SPRING FARM

TILLY FOSTER, N. Y.
Tel: Brewster 132–F–11

3. WM. FAHNESTOCK, Owner
L. F. BANCROFT, Supt.

GIRDLE RIDGE FARM

KATONAH, N. Y.
Tel.: Katonah 105

4. G. B. AGNEW, Owner
E. G. CARMAN, Manager

OAKBROOKE FARM

LAKE WACCABUC, N. Y.
Tel.: So. Salem 5–F–22

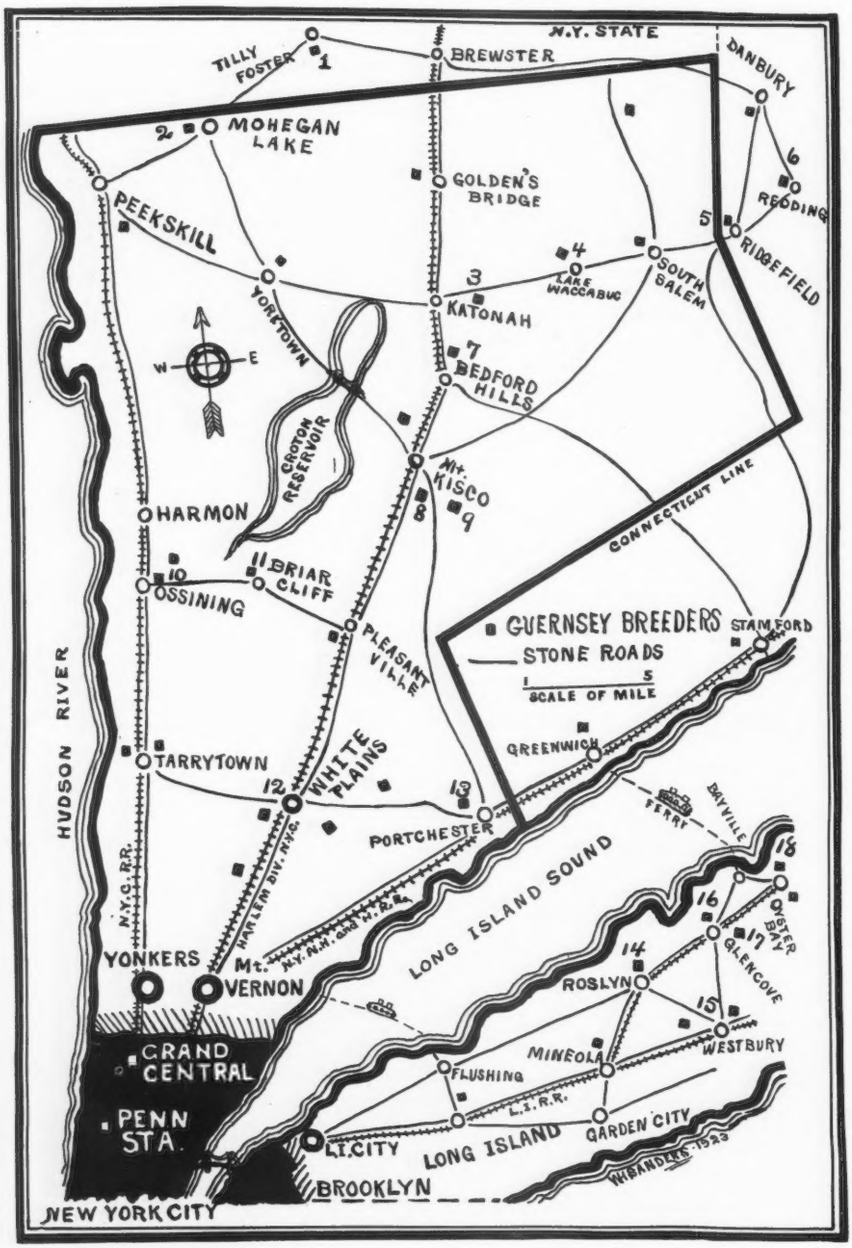

6. JOHN W. GERMAN, Owner
P. O. REDDING, CONN.

REDVALE FARM

Tel.: Redding 71

7. HENRY W. HOWE, Owner
WM. H. SANDERS, Manager

BEAVER RIDGE FARM

BEDFORD HILLS, N. Y.
Tel.: Bedford Village 58–W

8. MOSES TAYLOR, Owner
WM. BARCLAY, Manager

ANNANDALE FARM

MT. KISCO, N. Y.
Tel.: Mt. Kisco 674

9. J. H. HAMMOND, Owner
F. ROBERTS, Manager

DELLWOOD FARM

MT. KISCO, N. Y.
Tel.: Mt. Kisco 20–F–15

10. V. EVERIT MACY, Owner
VINCENT PHELPS, Supt.

CHILMARK FARM

OSSINING, N. Y.
Tel.: Ossining 974

12. F. M. WARBURG, Owner
W. B. JONES, Supt.

WOODLANDS FARM

WHITE PLAINS, N. Y.
Tel.: White Plains 711

13. E. F. PRICE, Owner
PORT CHESTER, N. Y.

KNOLLWOOD FARM

Tel.: Port Chester 50–W

14. C. H. MACKAY, Owner
C. H. HECHLER, Supt.

HARBOR HILL FARM

ROSLYN, L. I., N. Y.
Tel: Office, Roslyn 160 or Res., Roslyn 89

15. MRS. ROBERT BACON, Owner
ELEANOR E. MILLER, Supt.

OLDACRES

WESTBURY, L. I., N. Y.
Tel.: Westbury 239

16. J. P. MORGAN, Owner
JAMES KELLY, Manager

DOSORIS

GLEN COVE, L. I., N. Y.
Tel.: Glen Cove 512

WESTCHESTER COUNTY *and* LONG ISLAND, NEW YORK

at OLDACRES (The Robert Bacon Farm)

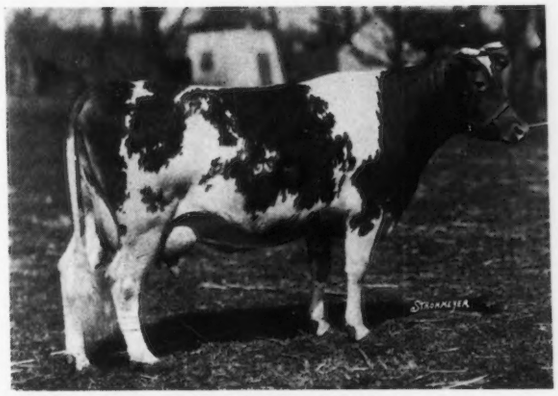

ULTRA FRESIA OF FERNBROOK 106934
10604.0 lbs. milk, 624.44 lbs. fat, Class G
13524.7 lbs. milk, 761.87 lbs. fat, Class D

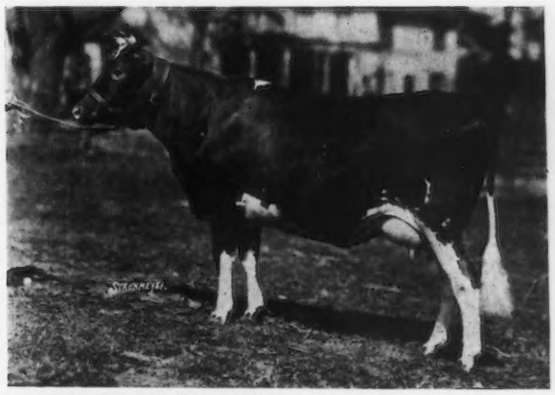

SAUGERTIES ROMONA 132574
11918.3 lbs. milk, 640.8 lbs. fat, Class G

A few of our Ne Plus Ultra young things raised on the farm

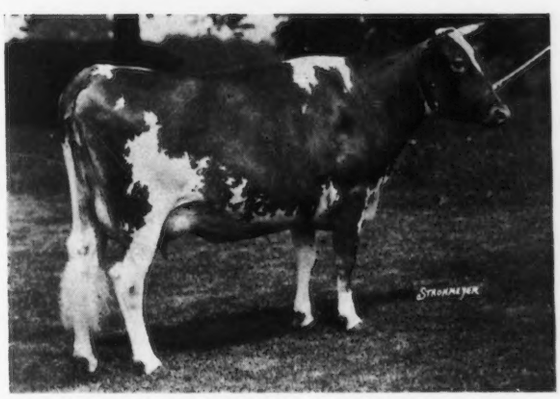

SAUGERTIES MAY ROSE CLYDE 136098
A double granddaughter of Ultra May King. On test in Class F.

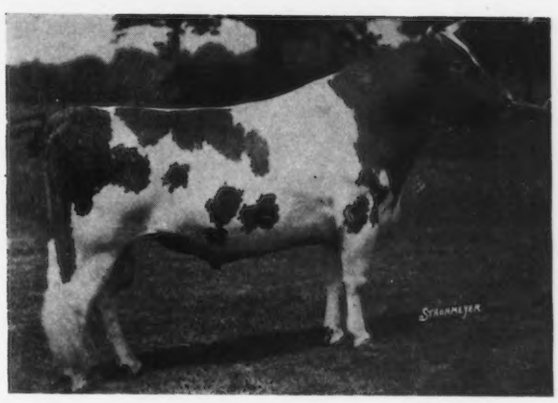

ASTER'S ROYAL PRINCE OF BACON FARM (Oldacres) 85833
Senior Herd Sire. His daughters are very promising and show in a marked degree that the blood of Ne Plus Ultra breeds on. The daughters of the Prince will be placed on test at the earliest opportunity.

A reminder of and invitation to **the Field Day and Tour of Long Island of the Westchester County Guernsey Breeders' Association on Saturday, July 11th. The Start will be made at Dosoris, lunch at Oldacres, adjournment at Caumsett Farm at Huntington, with frequent visits en route.**

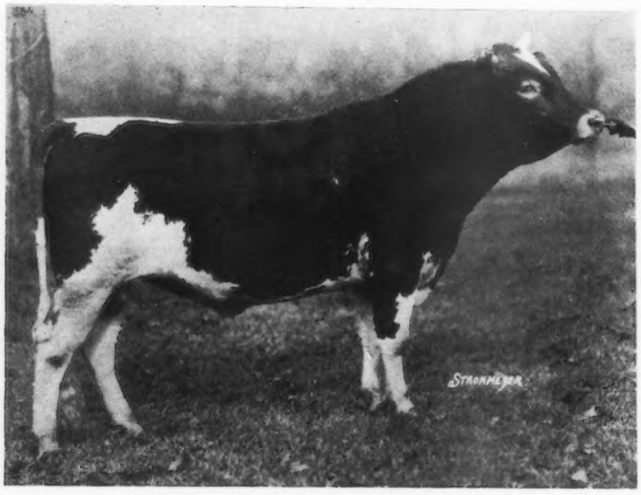

Atamannsit Leader 85060

Sire: Milk Maid's Ultra King 44208

Dam: Langwater Leading Lady 70307

14½% May Rose II

21⅞% Imp. Itchen Daisy III

His 25 A. R. dams in 6 generations average 13396 lbs. of milk, 678 lbs. butter fat. 15 dams were Class Leaders.

We Offer a Few Sons of Leader out of A. R. Dams with High Records at Attractive Prices

Federal Accredited

E. WIGGLESWORTH
Owner

MEREDITH FARM

TOPSFIELD, MASS.

W. G. HAY
Supt.

Hillswold Farm Guernseys

The Home Bred Herd

ACCREDITED

Senior Herd Sire—Langwater Kitchener 65792
Dams record: Class A 13519.1 milk; 596.17 fat

Junior Herd Sire—Romany's Choice of Hillswold 92983
Dams record: Class AA, 15788.4 milk; 816.27 fat

A. R. Records made at farm

1 record	816.27 lbs. fat
5 records average	713.36 lbs. fat
10 records average	628.68 lbs. fat
20 records average	565.89 lbs. fat
50 records average	473.77 lbs. fat
59 records to date average	457.00 lbs. fat

Males and Females For Sale

HILLSWOLD FARM

W. A. CLOUES
Mgr.

Shrewsbury
Mass.

Glenburnie Guernseys

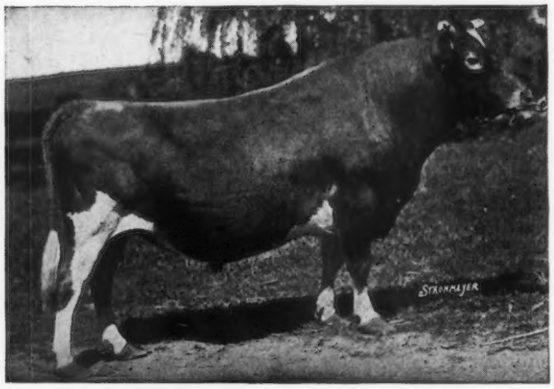

MASHER'S ELSIE'S MAY KING 30630

Masher's Elsie's May King is backed by four generations of Class Leaders; his sires for four generations have also sired Class Leaders; and he himself has sired a Class Leader. He is three-quarters brother of Brightness of Indian Bridge, a Glenburnie product now Champion in Class F.

The Glenburnie herd has been bred in the Masher line since 1907. No herd in the world has a finer strain of this noted Guernsey family. The herd is federally accredited and is free from abortion.

Now that I have a stable full of Masher's daughters I will lease this bull for two years from September 1st, or sell a half interest to a herd that will give him a better chance than mine can.

JAMES E. RUSSELL

Lawrence Road **TRENTON, N. J.**

BROOKMEAD GUERNSEYS

Devon, Pa.

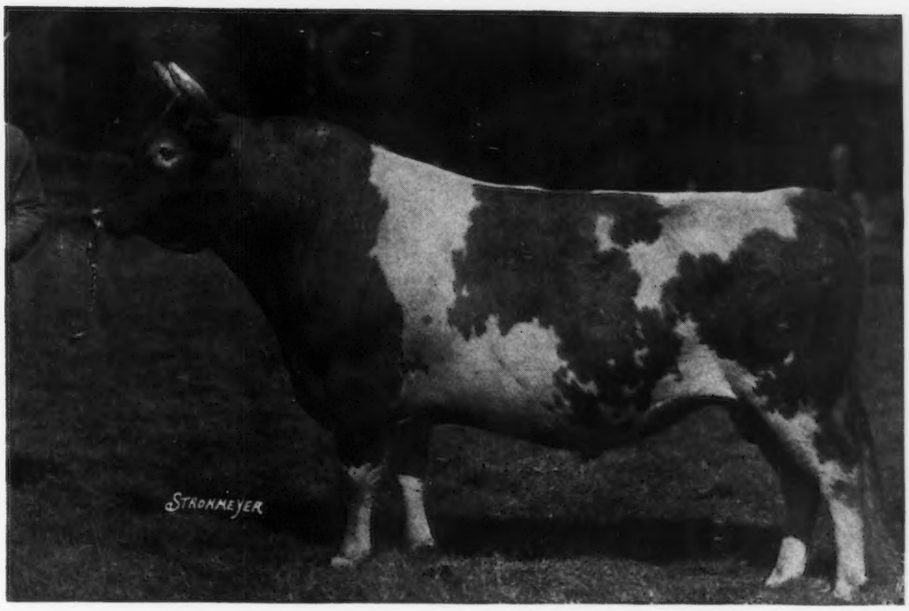

LANGWATER MASTER FRED 51494

Dam: Langwater Mary 668 lbs. Fat. Sold for $4,500.00
Granddam: Langwater Hope 1003 lbs. Fat
Great Granddams: Dolly Dimple 906 lbs. Fat - - Imp. Itchen Daisy 3rd

Sire of:

Brookmead's	Ideal Queen--Milk 11,025.8;	Fat 630.68	Class	G
"	Veronica " 11,013.9;	" 625.78	"	G
"	Mermaid milking over 40 lbs. per day (Purchased by Jimmy Dodge for J. C. Penney for $1,300.)		"	G
"	Gardenia Junior Champion Trenton, N. J., 1924			

Our Sales List shows several sons of Master Fred out of good record dams at reasonable prices

Write for information and pedigrees to:

Brookmead Farm

526 Land Title Building -:- Philadelphia, Pennsylvania

FRANK GRAHAM THOMSON, *Owner*

Imp. Froome's Valentine 60674 Island A. R.
Winner King's Cup 1923 on Guernsey

COVENTRY FARM GUERNSEYS

Princeton, New Jersey

Valentine Sequels *May Roses*

Senior Herd Sires

LANGWATER SYBARITE 63073

Sire: Langwater Steadfast A. R.
Dam: Langwater Sybarita A. R.

IMP. COVENTRY VALENTINE'S HONOUR 104965

Sire: Sequels Slogan A. R. (On Guernsey)
Dam: Valentine III. A. R. (On Guernsey)

BULL CALVES of Fashionable Breeding usually for sale at reasonable prices

FEDERAL ACCREDITED HERD NO. 23529

Every Animal sold by us is blood tested and free from infectious abortion

Address

R. L. BENSON, *Owner* — *Visitors Always Welcome*

Princeton, N. J.

G. F. STONE, *Supt.*

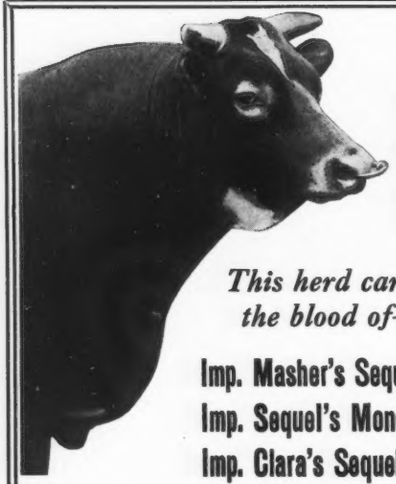

IMP. VALENTINE'S HONORABLE SEQUEL

This herd carries the blood of—

Imp. Masher's Sequel
Imp. Sequel's Monogram
Imp. Clara's Sequel
Imp. Honoria's Sequel II.
Imp. Valentine's Honor of the Passee
Imp. Valentine's Honorable Sequel

GRASSLAND FARMS

TACONIC, CONN.

ROBERT and HERBERT SCOVILLE, *Owners*

Communicate with E. G. WOODWARD

Avalon FARM

GUERNSEYS

HERD SIRE

Cherub's Royal Champion of Shorewood 79064

Ladysmith Cherub's Best Son

We have several of his sons from good producing May Rose Cows. We are also offering a son of the third highest milk producing dam of the breed. This is a good young bull sired by Upland's May Sequel whose first daughter made 609 lbs. of fat in Class FF.

THOS. HARVILLE, *Supt.* **E. C. PECK,** *Prop.*

MACEDONIA, OHIO

ULTRA MAY KING + FLORHAM LADDIE

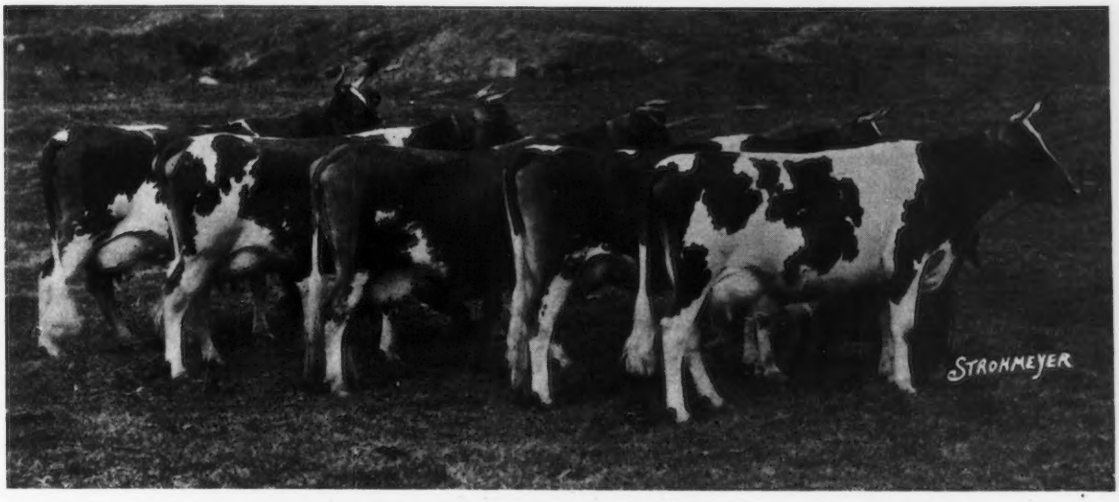

FIVE OF THE GOOD DAUGHTERS OF FLORHAM LADDIE
IN THE SAUGERTIES HERD

LEFT TO RIGHT

Maple Glen Rose May 78739
9841.5 lbs. milk, 531.09 lbs. fat, Class GG

Medora's Welcome of Shagbark 111276
11530.9 lbs. milk, 672.65 lbs. fat, Class F

Maple Glen Jessie 71775
11110.0 lbs. milk, 617.0 lbs. fat, Class G

Shagbark's Dorothy 117764
In 27 days has produced 1343.6 lbs. milk, 50.47 lbs. fat and is now milking between 55 and 60 lbs. daily.

Daisy Belle of Shagbark 120935
13823.5 lbs. milk, 693.96 lbs. fat with only a few days out of Class G. This is the highest producing heifer in New York State for 1924 at her age.

FLORHAM LADDIE A. R. is by Ne Plus Ultra A. R. out of Golden Lassie of Paxtang one of the great cows of the breed with three records, 507.31 lbs. fat, Class D, 675.45 and 715.38 lbs. fat in Class A.

ULTRA MAY KING A. R. is by Don Bernardo of Linda Vista A. R. out of Ultra Lady one of the great breeding daughters of Ne Plus Ultra with three records of 538.57 lbs. fat Class G, 654.07 Class C, and 748 in Class AA.

The progeny of our daughters of Florham Laddie by Ultra May King are strong, vigorous and typy and their pedigrees are full of the names of the greatest matrons of the breed-in particular, Itchen Daisy III.

Accredited Herd

SAUGERTIES FARMS

SAUGERTIES, N. Y.

J. O. WINSTON, Owner P. J. KELLY, Manager

Imp. Border Raider 22243, A. R.
29.7% May Rose Blood
32 A. R. Daughters
10 A. R. Sons

The BORDER RAIDERS

Imp. Border Raider and
Seven A. R. Daughters

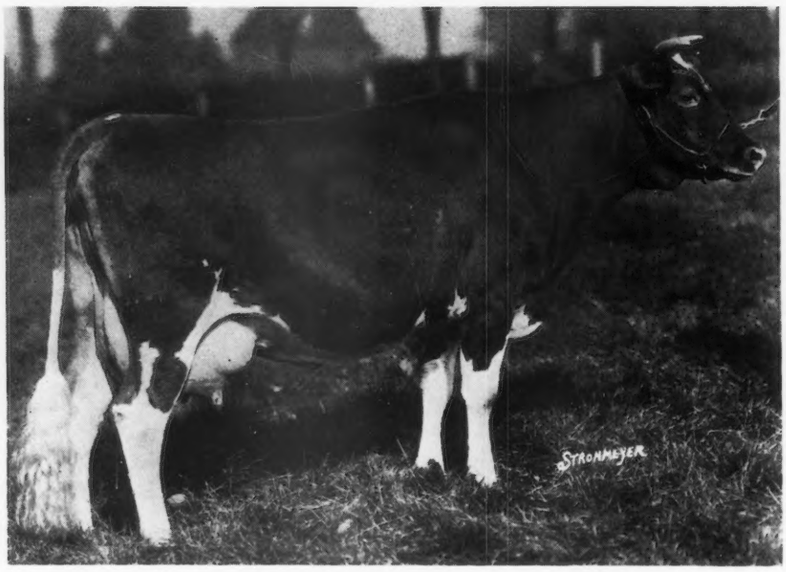

RAIDER'S VIOLET OF WADDINGTON 74001, A. R. 8352

10,586.40 milk; 532.16 fat; Class G
11,366.90 " 616.53 " Class D
15,227.40 " 708.98 " Class A

Sire: Imp. Border Raider 22243, A. R.
Dam: Imp. Violet of the Corbinez 32405, A. R. 1780
16,336.40 milk; 756.72 fat; Class A

Raider's Conqueror of Waddington 103657, a son of Raider's Violet of Waddington, is herd sire in Mr. Parks H. Norman's herd at Greensboro, North Carolina.

Bulls of this breeding have proved their ability as producers of size, type and good production throughout the country. Prices reasonable and satisfaction guaranteed.

FEDERAL ACCREDITED HERD

WADDINGTON FARM, WHEELING, WEST VIRGINIA

MAPLE SHADE FARM

Cavalier's Abbess of Pomeroy

First prize heifer calf at the Eastern Guernsey Breeders' Association Meeting May 29, 1925.

Her sire is Cavalier's Ultra Secret 72881

Her dam is a daughter of Gerar Pearl's Royal 58411 who is a full brother to the five former Class Leader daughters of

GERAR PEARL A. R. 1107

Bred and Owned by

M. T. PHILLIPS - - - POMEROY, PA.

A Few Good Bulls and Some Reasonable Priced Females For Sale

ACCREDITED HERD 37078

Locust Grove Farm

Federal Accredited Herd

HERD SIRES

GLENWOOD'S ROSE KING OF LOCUST GROVE 73460

Sire: Glenwood's Mainstay of Pinehurst 25848

Dam: Adella Rose 62535

LUCILLE'S LANGWATER VALIANT 78139

Sire: Langwater Valiant 51868

Dam: Imp. Lucille of Rondebasch

MIXTER PETER 100137

Sire: Mixter May Royal 65201

Dam: Mixter Pippin 101644

HENRY W. LEEDS WESTVILLE, N. J.

The GLEN SPRINGS, Watkins Glen, N. Y.
On Seneca Lake

Terryberry Guernseys

This Herd of Forty Matrons was established to furnish The Glen Springs with Guernsey milk and cream from healthy cows under perfect sanitary conditions. The herd carries in rich volume the blood of

NE PLUS ULTRA
LANGWATER WARRIOR
MASHER

We invite inspection and offer from the annual increase choice animals for sale.

We guarantee every sale.

Terryberry Farms :: Watkins, N. Y.

THE GLEN SPRINGS CORP. [Wm. B. Leffingwell, *Pres.*] OWNERS
Thos. P. Walsh, *Manager*

For Sale:

A rare opportunity to buy a real

SHOW BULL

AS WELL AS A GREAT PRODUCER

Willow Brook Bright Lad 72162

Born November 4, 1920.—Clear Nose

Sire—SUNDERLAND'S GOLDEN LAD OF WILLOW BROOK 54990
out of Golden Lassie of Paxtang
10196.05 lbs. milk, 507.31 lbs. fat, Cl. D
14100.80 lbs. milk, 675.45 lbs. fat, Cl. A
14413.65 lbs. milk, 715.38 lbs. fat, Cl. A
One of the greatest cows of the breed.

Dam—FLORHAM BRIGHT 62695 A. R. 741 lbs. fat.
Daughter of Ne Plus Ultra 15265

His first daughter freshened has been milking 40 lbs. per day. His heifers are in my barn for inspection but not for sale.

ABBEYLEIX FARM

Penllyn, Pa. Accredited Herd 38387 **Montg. Co.**

Gordondale Farm

FEDERAL ACCREDITED HERD

Junior Herd Sire

Golden Day of the Prairie 81506

"A Real Cherub Bull"

Sire: MAJESTY OF THE PRAIRIE 65062
Double Grandson of Imp. Hayes Cherub 2nd

Dam: GOLDEN CHERRY OF PROSPECT FARM 74012
703.95 lbs. Class B. Sold for $4500
A daughter of Ladysmith's Cherub and Imp. Hayes Golden Cherry 13th

Two yearling daughters of Golden Day, Day Dream of the Prairie and Sweet May Rose of the Prairie, sold for $2300 and $1000 respectively in the Trenton Sale, 1924.

I offer a good bull calf by Golden Day, born Dec. 20, 1924 out of a daughter of Cora's Cherub of Shorewood. Regarding the seven nearest dams of this calf—six have records averaging over 650 lbs. fat and the dam is making a very creditable record.

A line bred Ladysmith's Cherub Calf

L. E. GORDON, Jr. - Nelsonville, Wis.

Fritzlyn Guernseys

FEDERAL ACCREDITED

HERD SIRES

Frank Rose 26342 A. R.

His first ten daughters tested, averaged 107 lbs. more fat than their dams at same age.

Brookmead's May Rose Glenwood 57209

An intensely bred King of the May-Golden Secret sire. Through his sire he has the blood of the three 1000 lb. May Rose cows, through his dam the blood of two of the 1000 lb. May Rose cows close up in his pedigree.

Upland's Good Gift 77253

Sire: Langwater Cavalier 20112 A. R.
Dam: Upland's Goodness 89599
11648.80 lbs. milk; 652.30 lbs. fat, Class FF
14772.30 lbs. milk; 783.82 lbs. fat, Class B.

Fritzlyn Valiant 89035

Sire: Langwater Valiant 51868
Dam: Imp. Lady Flora II of Le Briquet 94549 A. R.

BULLS of this breeding will help your herd

WM. F. FRETZ - - Pipersville, Pa.

GLENCHESTER GUERNSEYS

Accredited Herd Numbering 150 Head

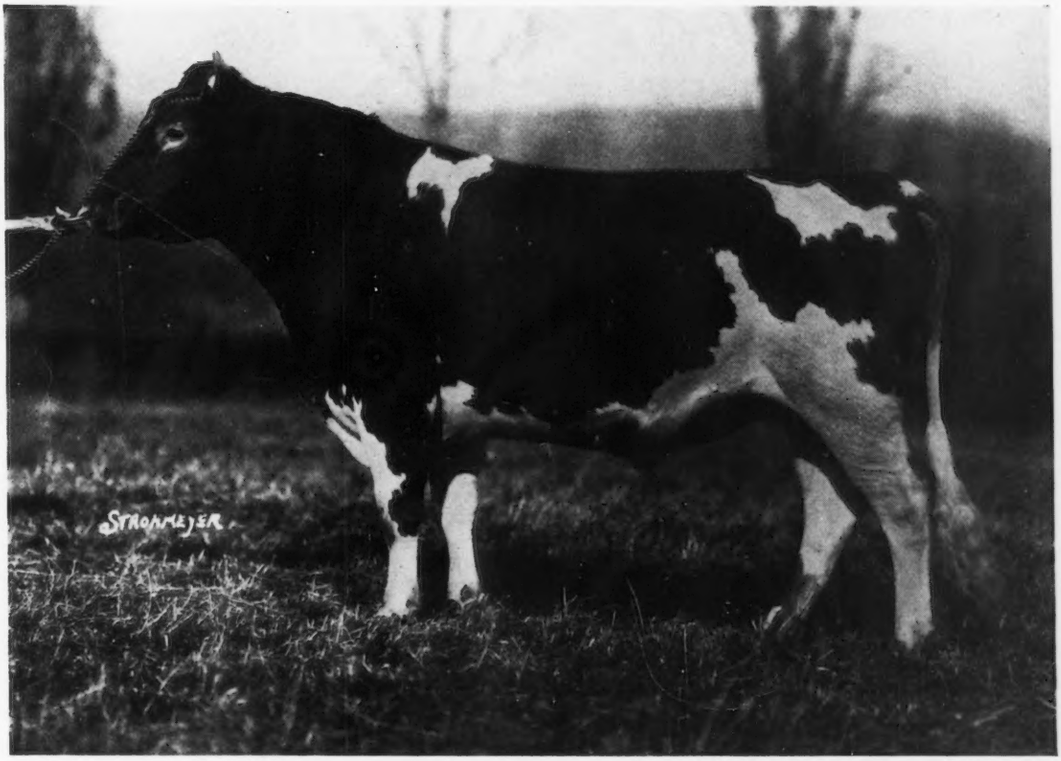

ATAMANNSIT CARTHAGINIAN 85021

We sold Carthaginian to Fern Dell Dairy Farms at Green Bay, Wis., in Dec. of 1924. At that time his dam, Ultra of Edgemoor 10712 held third place in Class G with 767.4 pounds of fat. Now, six months later, Ultra of Edgemoor stands fifth in Class CC, having just completed the splendid record of 13529.1 pounds milk and 767.3 pounds fat.

Carthaginian boasts of more high producing ancestors than probably any sire in the breed today; (see page A–8 of Feb. 1st JOURNAL). His use in the splendid herd at Fern Dell should result in great good to the breed.

Carthaginian was one of the five popularly bred sires in use at Glenchester whose dams averaged close to 700 pounds fat at all ages. Information on the other sires in use at Glenchester will be presented on these pages from time to time. Watch for it.

GLENCHESTER FARMS, INC.

WYEBROOKE, (Chester Co.), PA.

Visitors met by appointment at Downingtown, which is on the main line of the Penna. R. R., 30 miles west of Philadelphia

IOWANOLA GUERNSEYS

The Progeny of our Herd Sires

CHERUB'S WINNER

and

CHERUB'S CHALLENGER

Will be seen on the show circuit again this year. Watch for them and keep in mind that your herd sire must be able to transmit both *Type and Production.* A bull from this herd will do it.

USE A CHERUB BULL IN YOUR HERD

IOWANOLA DAIRY FARM

Mountain Bros. -:- **Des Moines, Iowa**

Another of HILLTOP'S Six Hundred Pounders

IMP. GOLDEN DREAM OF HILLTOP 146700

13591.4 lbs. milk; 616.47 lbs. fat
Class A

She is good enough to be the dam of your herd bull

Sire: IMP. BICKLEIGH CHIEFTAIN 41159
Sire: Imp. The White Knight 29279 A. R.
Sire of 4 A. R. daughters, including Imp. Elsia of Sarnia, 10274.6 lbs. milk; 571.20 lbs. fat, Class A
Dam: Sweet Brier of Bickleigh 8121 P. S.

Dam: IMP. GAY MIKE'S CHEMINANTE 93674
15409.4 lbs. milk, 688.85 lbs. fat, Class A
Sire: Gay Mike 2866 P. S., A. R.
Sire of 3 A. R. daughters and 1 A. R. son.
Dam: Imp. Cheminante XI. 55221
10033.8 lbs. milk, 424.43 lbs. fat, Class C.
Dam of 2 A. R. daughters.

ACCREDITED HERD

GEORGE M. HENDEE, Owner
F. H. SMITH, Manager

HILLTOP FARM
Trade Mark Registered U. S. Pat. Office

SUFFIELD CONNECTICUT

We are only six miles from Springfield, Massachusetts

Bred to Imp. Primrose Butterfat

CAYUGA COUNTY
NEW YORK

The Largest Guernsey County in the East

Has Been the Home of Many of the Great Sires of the Breed

FLORHAM LADDIE 20431 A. R.
spent the first 7½ years of his life in Cayuga County. Nearly all of his A. R. sons and daughters that have made his reputation this far were bred in this county and many of them are now the good breeding matrons of our herds.

NE PLUS ULTRA 4th 29328 A. R.
Born Dec. 14, 1913, came to Cayuga County May 25, 1916, and served here from then on. Eleven of his 23 A. R. daughters carry a Cayuga County name.

SELMA'S MAIN STAY'S SON 23585 A. R.
Came to this county at less than 6 months in Apr. 1913. Sold to Mr. Gill in Nov. 1920.

ROB RILMA 16141 A. R.
His entire serviceable life was spent here. Of his 7 A. R. daughters and 3 A. R. sons, one has 735.84 lbs. fat in A, one 614.62 in A, and 3 have over 529 lbs.

MASHER COLORE GALORE 34192 A. R.
Son of Itchen Daisy's May King of Langwater. Owned in Cayuga County from 1915 to 1921. Six A. R. daughters all have over 516.95 lbs. fat, all in the immature classes.

LEDYARD BAY 11074 A. R.
Was bred and spent his life here. He has 10 good A. R. daughters and 6 A. R. sons. His daughters, including Azucena's Pride 2d A. R. 1469, 706 lbs. fat, Class F, were among the cows that helped to make the breed famous in the earlier days of its popularity.

BOOMERANG 48478 A. R.
Another son of Itchen Daisy's May King of Langwater and out of a granddaughter of Ne Plus Ultra was used from 1918 to 1920. His four A. R. daughters were all bred here. Their records all exceed 516.09 lbs. All in Class G.

CHILMARK RIVAL MAY ROSE 34189 A. R.
Is one of the younger sires. He already has four A. R. daughters with good records made under farmers' care. His daughters are matching up well with the daughters of the already famous bulls listed above.

LANGWATER PLANET 31326 A. R.
Came to the county in 1921 as a 7-year-old proven sire and has been used extensively. He is by Langwater Royal Master and out of Langwater Desire. His 6 A. R. daughters include Langwater Gardenia 696.23 lbs. fat, Class CC; and Planet's May, 670.44 lbs. fat, Class D.

BELLMATH FARM
H. C. Crocker & Son
SENNETT, N. Y.

BROADLAWN STOCK FARM
F. P. Gildersleeve & Son
UNION SPRINGS, N. Y.

CLOVER HILL FARM
Floyd Southard & Sons
IRA, N. Y.

CORNER VIEW FARM
Judson & Clary
Location: Conquest, N. Y.
Address: PORT BYRON, N. Y.

EDGEMERE FARM
W. P. Parker
MORAVIA, N. Y.

FAR VIEW FARM
W. W. Minard & Son
KING FERRY, N. Y.

GLENDORA FARM
Glenn F. Briggs
AUBURN, N. Y.

GREYSTONE FARM
L. S. Riford
AUBURN, N. Y.

CHARLES HORNBURG
IRA, N. Y.

MAPLEWOOD FARM
Fred Westover
AUBURN, N. Y.

MEADOW SPRINGS FARM
F. Howard Slayton
Location: Conquest, N. Y.
Address: PORT BYRON, N. Y.

MEAKER FARMS, INC.
AUBURN, N. Y.

S. W. MORGAN
POPLAR RIDGE, N. Y.

D. S. MORSE & SONS
MORAVIA, N. Y.

P. O'HARA
Location: Owasco Lake Station, N.Y.
Address: MORAVIA, N. Y.

ORRADALE FARM
Carmody & Hinton
SENNETT, N. Y.

OEASCO LAKE STOCK FARM
Otto W. Post
Location: Owasco Lake Station, N.Y.
Address: ENSENORE, N. Y.

SUNNY SIDE STOCK FARM
W. A. Alexander & Son
UNION SPRINGS, N. Y.

WASCO FARM
Reid White
Location: Locke, N. Y.
Address: MORAVIA, N. Y.

FRED WHITMAN
Location: Venice Center, N. Y.
Address: MORAVIA, N. Y.

CAYUGA COUNTY GUERNSEY CLUB

RAY H. ALEXANDER, *Secretary*
UNION SPRINGS, NEW YORK

OUR HERD SIRE

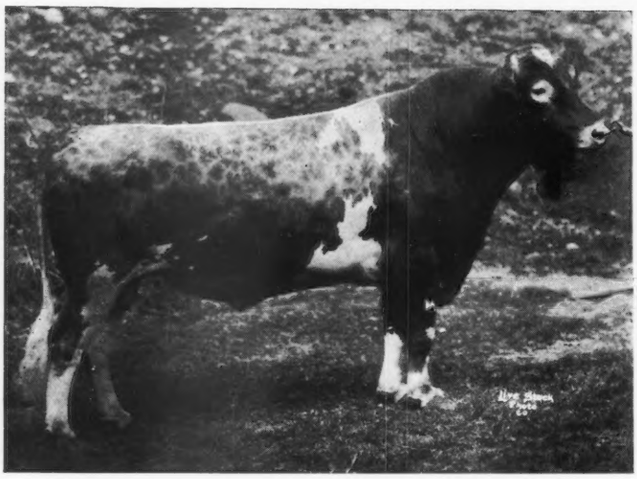

NEW HOPE JIM BOB 76900

His Sire: Hannibal of Crystal Stream 39026 A. R. is the sire of three A. R daughters and of three on test

His Dam: Bob's Elderon Mable 97880
World's Record Cow, Class CC, 16952.3 lbs. milk; 816.9 lbs. fat.

New Hope Prudence 101277	16085.9 lbs. milk;	743.93 lbs. fat;	Class CC	6th place			
New Hope Jaunita 101278	11579.3 " "	612.7 " "	" C				
New Hope Fern 129373	11978.5 " "	607.7 " "	" G				
New Hope Mollie 114779	6442.3 " "	319.71 " "	" D	216 days			
New Hope Darling 139835	3434.7 " "	158.03 " "	" F	96 "			
New Hope Coronet 143833	2866.2 " "	147.44 " "	" G	90 "			
and of the grade on test							
New Hope Hannibal's Lily	2579.1 " "	109.06 " "	" A	38 "			

We either own or are managing 18 of the half sisters of New Hope Jim Bob, including the above and another grade that is an even higher producer than New Hope Hannibal's Lily.

MATT DOMASZEK & SONS [ACCREDITED HERD] Amherst Junction, Wis.

TARRYAWILE

A Farmer's Breeding Herd

FLORINDA'S BEST 108602

THIS cow represents the type of our herd matrons, chosen for their profitable tendencies. One of our first A. R. records, made under farm conditions, was made on this cow, 9401.9 lbs. milk, 433.75 lbs. butter fat, in Class D. We got a gross return of over $600 on her milk.

Bull calves from profitable cows make profitable herd sires

USE A CHERUB BULL IN YOUR HERD!

(Federal Accredited Herd 53026)

Compton Bros., Valley Junction, Iowa

Sregor Farms

OFFER FOR SALE

Several choice young A. R. Cows, good individuals with good records. They have size, capacity, and quality. They were not overdone in making their records and at next freshening are capable of much more than in the past, and have many years of service left in them. Must sell to make room for young stock.

For further particulars write or still better come and look them over.

:: W. H. ROGERS, Owner ::

Oxford, Chenango Co., New York

FOREMOST GUERNSEYS

Two Hundred and Twenty-Five Head

ACCREDITED HERD NO. 39213

PREMIER SHOW HERD OF 1924

Seventy-one A. R. Cows on the farm average 11876.2 lbs. milk, 604.7 lbs. fat.

Forty-Six A. R. Records (twenty-two by mature cows) made on the farm average 11481.8 lbs. milk, 590.4 lbs. fat.

***From this combination of* Production *and* Type, *we are offering bulls ready for service and bull calves.* Sired by:**

LANGWATER FOREMOST 39191 A. R. Thirteen daughters, all tested as Junior four-year-olds and younger, average 11755.4 lbs. milk, 602.5 lbs. fat; six A. R. granddaughters, tested as two and three-year-olds, average 11202.8 lbs. milk, 566.4 lbs. fat. A double great granddaughter has made in 207 days, Class G, 9190.3 lbs. milk, 462.9 lbs. fat.

SHOREWOOD RESOLUTE 71989 Grand Champion National Dairy Show 1924. His dam has an A. R. record of 12311.2 lbs. milk, 683.5 lbs. fat, 2d place Class FF, when made. First prize four-year-old Wisconsin, Minnesota and National Dairy Show 1922. His paternal granddam has a Class AA record of 19602.5 lbs. milk, 965.8 lbs. fat.

LANGWATER VALOR 79775 Sold at Auction for $10,000 at fifteen months of age. His **sire Langwater Valiant 51868 A. R.** sire of five, by Langwater Warrior out of Langwater Generous 41958 A. R. 11834.8 lbs. milk, 588.3 lbs. fat, Class F, dam of four, including Langwater Foremost (see above.) **Dam Langwater Queen of the East 70304 A. R.** 16980.4 lbs. milk, 831 lbs. fat, Class A, full sister to Langwater Eastern King 63072 sold for $35,000.

UPLAND'S CONQUEROR 57855, first-prize Aged Bull National Dairy Show, Grand Champion New York State Fair 1923, by Langwater Cavalier 21012 A. R. Grand Champion Brockton 1914, sired first-prize get of sire Eastern States Exposition 1919, sire of 27.

We are pleased to have breeders visit the farm and see the herd.

When selecting your next herd sire, and shaping your future breeding operations, we believe it will pay you to consider very carefully the value in having a permanent constructive breeding establishment working for the upbuilding of the blood lines represented in your herd.

We are building on the firm foundation. Production, Type, Vigor and Reproduction.

EMMADINE FARM

HOPEWELL JUNCTION, N. Y.

J. C. PENNEY, *Prop.* **JIMMY DODGE, *Mgr.***

The Progeny of Ne

His son, King's Itchen King 24661 A. R.

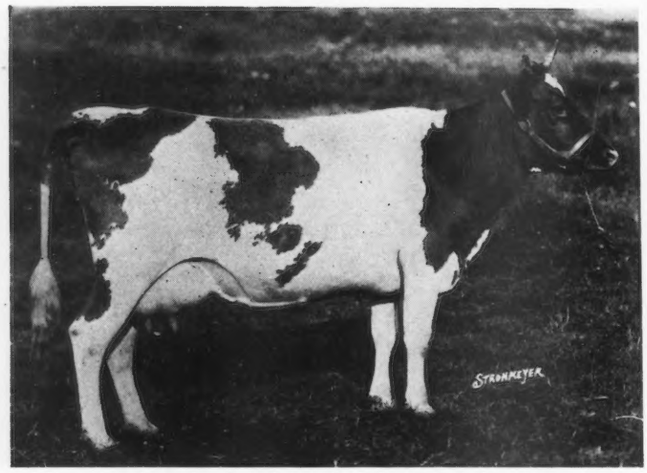

Itchen King's Lisette

is the sire of 16 A. R. daughters ten of which have over 517 lbs. fat including:

KING'S ITCHEN GOLDIE 96339
10448.6 lbs. milk, 589.42 lbs. fat, Cl. E
14371.9 lbs. milk, 813.32 lbs. fat, Cl. BB

and

ITCHEN KING'S LISETTE 67645
13998.2 lbs. milk, 691.99 lbs. fat, Cl. A
A great breeding cow—sold at 8 years of age for $1100 at the Westview Dispersal

Dam of

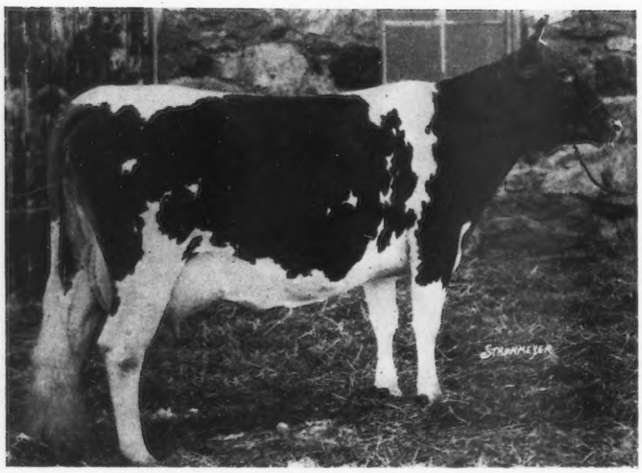

Westview Prosperity

WESTVIEW PROSPERITY 101868
10714.5 lbs. milk, 606.97 lbs. fat, Cl. G
Sold in the 1923 National Sale for $2400

WESTVIEW BETTY 165447
Sold in the Westview Dispersal for $3750

WESTVIEW MIGNONETTE 90611
11782.2 lbs. milk, 598.26 lbs. fat, Cl. F
Sold at the Westview Dispersal for $675

WESTVIEW SUZETTE 114671
11144.7 lbs. milk, 652.86 lbs. fat, Cl. G
Sold at the Westview Dispersal for $1600

HARRY BAILEY, Mt. Tremper, N. Y.
Herd Sire—FLORHAM LADDIE A. R.

CHARLES D. CLEVELAND, Eatontown, N. J.
Herd Sire—NOBLE PEER A. R.

LOUIS COLE EMMONS, Swarthmore, Pa.
Herd Sire—LANCASTRIAN A. R.

W. H. GRATWICK, Linwood, N. Y.
Herd Sire—ULTRA SELECT A. R.

H. G. HASKELL, Cossart, Pa.
Herd Sires—PICARDY, NEO OF HILL GIRT, MERRY NE PLUS ULTRA

Plus Ultra *Breed On*

and full brother to

ULTRA'S GRACE 59482
11316.6 lbs. milk, 556.07 lbs. fat, Cl. D
Topped the 1923 Knollwood Sale at $2500

PRINCESS ULTRA GRACE 67269
14340.9 lbs. milk, 713.0 lbs. fat, Cl. E
1st Prize N. Y. State Fair, 1918

Princess Ultra Grace

Dam of

ULTRA MAY DAY 54018 A. R.
Sire of:
Carpatha of White Farms 128531
11892.8 lbs. milk, 689.4 lbs. fat, Cl. F
Dairy Maid of White Farms 128532
12329.1 lbs. milk, 617.3 lbs. fat, Cl. F

WYEBROOK GRACE 99205
11296.3 lbs. milk, 526.25 lbs. fat, Cl. G

GAYHEAD'S KNIGHT 71946
Sire of:
Gayhead's Iris
161.05 lbs. fat, 83 days, Cl. G
Gayhead Clematis
Junior Champion, Eastern States Exposition, 1924

Gayhead Clematis

J. L. HOPE, Madison, N. J.
Herd Sires—NOBLE PEER A. R.; ULTRA SELECT A. R.

OAKS FARM, Cohasset, Mass.
Herd Sire—FLORHAM LEADER A. R.

S. N. ROOT, Landisville, Pa.
Herd Sire—NE PLUS ULTRA'S DIMPLE BLOOM A. R.

S. M. SHOEMAKER, Eccleston, Md.
Herd Sire—PROCRIS ULTRA KING A. R.

WALTER SMEDLEY, Media, Pa.
Herd Sire—LANCASTRIAN A. R.

GEO. W. ST. AMANT, East Falmouth, Mass.
Herd Sire—MILK MAID'S ULTRA KING A. R.

ROLLWOOD FARM GUERNSEYS

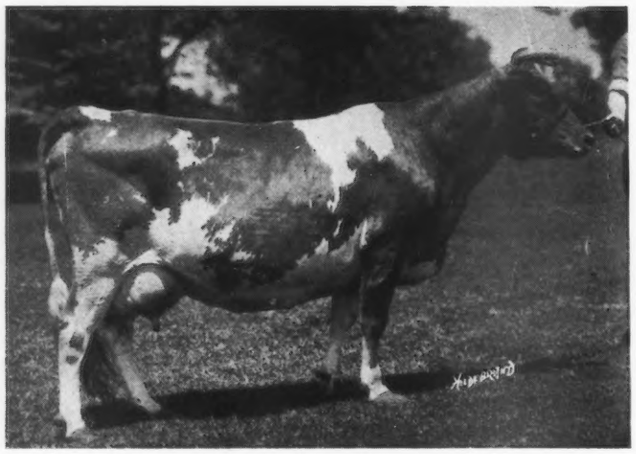

JETHRO'S VIOLETTA 98988
RECORDS: 15,218.3 lbs. milk, 597.55 lbs. fat, Class AA
12,352.5 lbs. milk, 528.25 lbs. fat, Class DD, Conn. State Record
Again on retest and is making, month for month, more fat than on any previous test.

Sire—JETHRO BASS 11366
32 A. R. Daughters, 10 A. R. Sons
Langwater Dairymaid 26377
16,949.2 lbs. milk, 812.66 lbs. fat, Class A
Rose of Langwater 24204
15,008.2 lbs. milk, 751.62 lbs. fat, Class D
Jethro's Rotha 32248
13,913.8 lbs. milk, 606.79 lbs. fat, Class B
And many other splendid record daughters

Dam—VERA VIOLETTA 39513
Record—11582.6 lbs. milk, 501.63 lbs. fat, Class F

Her Daughter—Lowescroft Mignon 111918
13,510.0 lbs. milk, 595.38 lbs. fat, Class F

A son of Violetta was recently sold to head the newly founded Guernsey enterprise at Choate School, Inc., Wallingford, Conn.

We are offering for sale a son of Violetta, dropped August 13, 1924, sired by a double grandson of Bellfounder 11681, who is in turn the sire of Countess Prue 43785 the world's record Guernsey.

Herd under State and Federal Supervision ***Write for pedigrees and prices of young bulls***

ROLLWOOD FARM :: Guilford, Conn.

Another daughter of
May Rose Golden Secret 34920 makes a good record

May Rose Glory of Minot 103973
Has just completed a Class C record of 12,539 lbs. M. and 675.71 lbs. F.

This cow will be recognized as the winner of 1st prize, senior and grand champion at North Dakota and Nebraska state fairs, 1st prize at Missouri, Iowa and South Dakota state fairs and 3rd prize two years old at Dairy Cattle Congress and at National Dairy Show in 1922. She was also a big winner as a 3 year old in 1923 and was shown for three months during her record in the fall of 1924 winning among other prizes, 2nd at Waterloo and 4th at the National.

We offer for sale a few animals of both sexes of similar breeding.

Send for list and tell us what you require
Federal Accredited for many years

E. S. PERSON -:- Minot, North Dakota

MEADOWBROOK FARM GUERNSEYS

Bernardsville, New Jersey

Service Bulls

LANGWATER RAIDER 39137
By Langwater Model 28061

BROOKMEAD'S PALLOTTA KING 64122
by Langwater Royal Master 23663

LANGWATER SECRET 80281
by Langwater Warrior 26509

Some choice Bull Calves For Sale out of cows now running in the Advanced Register

Federal Accredited Herd

R. V. LINDABURY — *Owner*
SAM ALEXANDER — *Herdsman*

IOWA DAIRY FARM - CORIUM - SARNIA

THE CHERUB FAMILY

¶The sale at Trenton proves that the Guernsey buying public wants CHERUBS.

¶Thirty Cherubs, twenty-eight from Mr. Marsh, one from Mr. Tenney and one from Mr. Rueping averaged $1565 each, and went into eighteen different herds from Massachusetts to Minnesota.

¶When it is considered that this was only a consignment sale and never considered at all as a dispersal sale, of Mr. Marsh's stuff, this is a wonderful average.

¶The dominating influence of the Cherub blood in the winners at the National Dairy Show for the past ten years is acknowledged by all and this sale certainly adds new laurels to the family.

¶The nine daughters of Cherub's Prince averaged $2050 each, while nine grandsons and granddaughters averaged $1855 each.

¶Should you not use a son or grandson of Cherub's Prince in your herd?

W. W. MARSH
Waterloo, Iowa

F. J. RUEPING
Fond du Lac, Wis.

CHARLES L. HILL & SON
Rosendale, Wis.

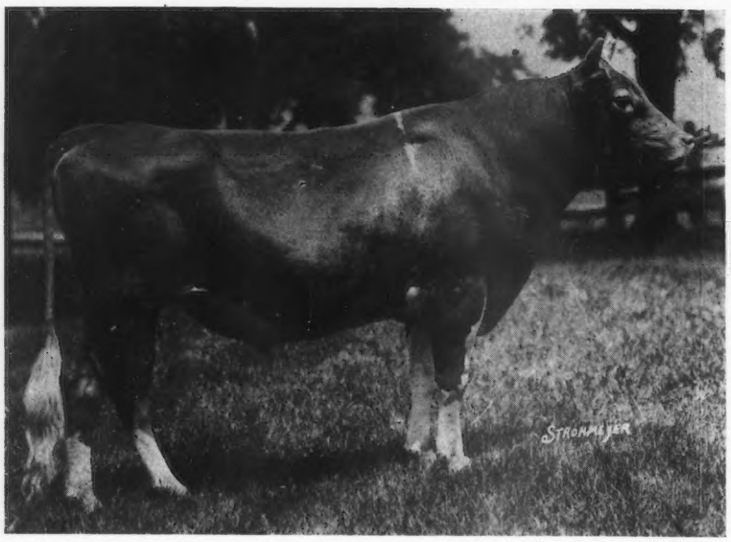

The Head of the Herd at

Mid-Cutstraw Farm

MIDDAY MASHER

(Photo at 2 1-2 years)

Sire:—
Jardiniere's Masher 20957 A. R.
sire of 15 A. R. daughters and 3 A.R. sons, including Ma Chere Procris, 831.93 lbs. fat, Class A and Ma Chere Princess, 666.32 lbs. fat, Class A.

Dam:—
May King's September Midday 48875
9334.4 lbs. milk, 503.14 lbs. fat, Class G
13328.7 lbs. milk, 677.95 lbs. fat, Class A
Dam of Ma Chere Midday,
10065.0 lbs. milk 532.0 lbs. fat, Class D
Full sister to Midday Masher, and Merry Midday 91804
10510.8 lbs. milk, 607.93 lbs. fat, Class F
13340.6 lbs. milk, 710.29 lbs. fat, Class C

WE HAVE TEN POPULARLY BRED YEARLING HEIFERS FOR SALE
Our herd is accredited and has recently passed a clean blood test for contagious abortion

JAMES B. ROBERTSON - - - - - - Paoli, Pa.

RED ECHO FARM

Accredited Herd No. 8124

"On Top of Vermont"

FAVORABLY LOCATED

in relation to

The Green Mountains
The White Mountains
Canada whenever you can get there

TRY THE NORTH COUNTRY ONCE

Charles D. Macdonald

Topsham, - - Vermont

FOR SALE

CHEDCO RAJAH

Sire: **REGENT OF ROUGHWOOD 67926**
Rajah is the grandson of Afterglow of Roughwood, the leading cow in Class E.

Dam: **HOLLY OF LONGWOOD 100569**
10001 lbs. milk, 520.25 lbs. butter fat, Class G
Holly is sired by Double N, who also sired Winnie of Roughwood, fourth cow in Class C.

C. E. Cotting, 44 STATE ST., BOSTON, MASS.
ACCREDITED HERD 100024

Announcing The

Massachusetts Guernsey Heifer Auction Sale

under auspices of the

Massachusetts Guernsey Breeders' Association

to be held at

Southborough, Massachusetts

Wednesday, August 5, 1925

This sale offers a unique opportunity for calf club members and farmers to secure foundation animals from some of the leading Guernsey herds of New England. About thirty heifers from three months to a year old have been consigned. They are healthy, well bodied animals and are by favorably known sires and many are from Advanced Register dams.

Already heifers have been promised from the following farms:

Argilla Farm, Ipswich, Mass.
Atamannsit Farm, East Falmouth, Mass.
Coon Hollow Farm, Pepperell, Mass.
Endicott Farms, Inc., Norwood, Mass.
Fillmore Farm, Wellesley Farms, Mass.
Flint Arrow Farm, Hope Valley, R. I.
Fox Run Farm, Peterboro, N. H.
Greenway Farm, Ware, Mass.
Great Hill Farm, Marion, Mass.
Lake Farm, Marlboro, Mass.
Langwater Farm, North Easton, Mass.
Laudholm Farm, Wells, Maine
Meredith Farm, Topsfield, Mass.
Moorland Farm, New Britain, Conn.
Steele's Hill Farm, Sanbornton, N. H.
The Forges Farm, Plymouth, Mass.
The Mixter Farm, Hardwick, Mass.
The Oaks Farm, Cohasset, Mass.
Orchard View Farm, Bolton, Mass.
Roughwood Farm, Chestnut Hill, Mass.
Shattoockquis Reservation, West Brookfield, Mass.
O. M. Whittemore, Lenox, Mass.
Wolfpen Farm, Southborough, Mass.

For information relative to sale details and the purchase of privileges entitling the holder to a special interest in a heifer, address:

Massachusetts Guernsey Breeders' Association

146 Summer Street - - - - Boston, Mass.

CAUMSETT FARM

FEDERAL ACCREDITED HERD

Heifers in Pasture

One or two sons of Cherub's Dart of Shorewood 71286 (herd sire) For Sale out of cows with over six hundred pounds butter fat.

Marshall Field
38 Wall St.
New York

G. K. Dunning, *Mgr.*
Huntington
Long Island

Pencoyd Farm

Bala, Pa.

Where Guernseys have been bred continuously for 25 years, and many A. R. records made.

Two World's Champion cows have been bred, developed and tested at this establishment.

Accredited Herd.

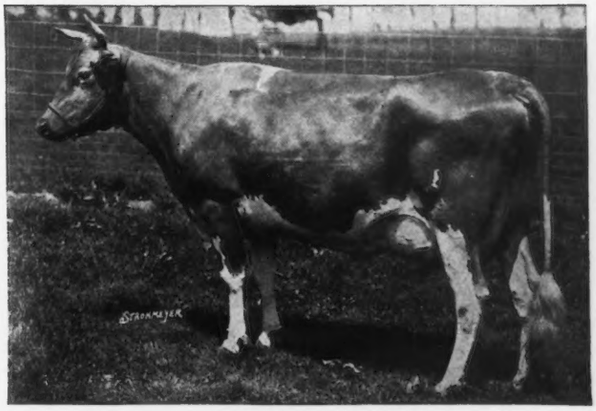

Nella Jay of Pencoyd 77520 A. R. 8730
Milk—16325.6 Fat—810.63 Age—2½
Second Place in Class F

Present Herd Sires

Beechwood Gypsy King 93457—by Langwater Eastern King.
Cavalier's Ultra Secret 72881—by Langwater Cavalier.

T. W. & I. W. ROBERTS 1644 Land Title Building **PHILADELPHIA**

A Son of a 933.80 pound cow

(Record made at 8 years)

for sale

Ready for service, well grown, straight and of good type.

Also a grandson

Both are sired by our son of Dairymaid's Nonpareil of Iowa.

Write at once if you want him.

Geo. E. Larson, Amherst Junction, Wis.

ROUGHWOOD GUERNSEYS

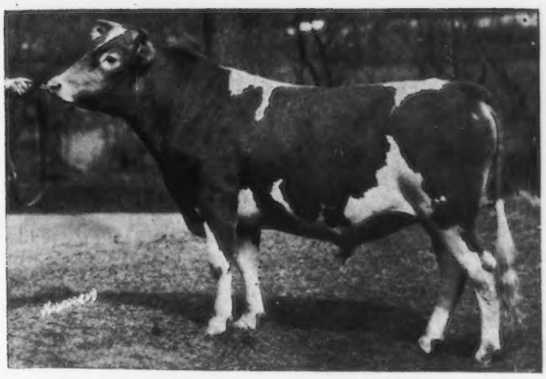

NONPAREIL OF ROUGHWOOD 96414
His Dam is WINNIE OF ROUGHWOOD, fourth cow in Class C
A. R. record: 16815.50 lbs. milk, 883.14 lbs. fat

Our other Junior Herd Sire is
REGENT OF ROUGHWOOD 67926
His Dam is AFTERGLOW OF ROUGHWOOD, first cow in Class E
with a record of 16815.70 lbs. milk, 878.16 lbs. fat

These two young bulls possess to a superlative degree Individuality and Inherited Production.

We can occasionally offer creditable sons from Advanced Register Dams only.

FEDERAL ACCREDITED HERD

George N. Barrie - Chestnut Hill, Mass.

Real Opportunity to Secure Clean Animals

SPECIAL OFFER

10 BRED HEIFERS 10

This is a very uniform lot of heifers, well grown, attractively marked due to freshen this late summer and early fall. They are sired by such well-known ISLAND SIRES as Sequel's Slogan; Governor of the Rousalliere; Old Nick; Charmante Boy 3rd and Primrose Emblem and are in calf to some of the most valued young bulls of the Island. The dams of these heifers are large open heavy producing cows, the type which have made the GUERNSEY COW so famous and popular.

Price for the lot is $5750.00

10 OPEN HEIFERS 10

These are an exceptionally promising lot, straight backed, well grown and old enough to be bred. They are sired by prize winning bulls and out of the same kind of cows as they bred heifers. These are a real proposition to take home and breed to that good bull of yours.

Price for the lot is $4750.00

EVERY ANIMAL IS GUARANTEED TO BE A BREEDER

AND

EVERY ANIMAL HAS PASSED THE BLOOD TEST FOR CONTAGIOUS ABORTION

The Following List are some of the animals which we have sold in the past as open and bred Animals and see how profitable they have proven

Name	Lbs. Milk	Lbs. Fat	Cl.
Imp. Noble Vera of Langwater 137092	12916	600	F
Imp. Alderney Mabel of Oaks Farm 94113	12223	608	E
Imp. Doradale of Pleinmont 94340	10127	611	E
Imp. Souvenir of Halifax 94415	14784	620	E
Imp. Honour's Fairy of Langwater 110964	13981	630	E
Imp. Juno of Atamannsit 137105	13838	632	E
Imp. Hayes Kitchener Daisy 94090	12765	636	E
Imp. Noble Boy's Countess Daisy of Redvale	12186	639	EE
Imp. Best's Ruddy 3rd 137111	13361	639	E
Imp. Queen's Fairy of Hillside 137117	13372	649	F
Imp. Hayes English Daisy 94370	14496	686	E
Imp. May Rose 5th of Varangue 95006	13120	690	F
Imp. Emblem's Delilah 146850	13484	695	G
Imp. Angulosa's Blanche of Langwater 110748	13562	730	DD
Imp. Pearl of Rocque a Bouef 94324	12929	773	F

If you are interested, write us for further particulars, or better still, come and see them at once

THE OAKS FARM

Breeders and Importers

C. W. BARRON, *Prop* **COHASSET, MASSACHUSETTS** *Address* W. S. KERR, *Manager*

Index *to* Advertisers

Abbeyleix Farm, Penllyn, Pa. A–16
American Dairy Supply Co., Washington, D. C. A–1
Appletree Point Farms, Burlington, Vt. 52
Atamannsit Farms, East Falmouth, Mass. Inside Back Cover
Avalon Farm, Macedonia, Ohio A–12

Bay Cliffs Stock Farm, Big Bay, Mich. A–4
Bishop, E. A., Peterboro, N. H. A–2
Bonnie Brae Farm, Clinton, N. Y. A–5
Brant Rancho, Owensmouth, Cal. Inside Front Cover
Breeders' Exchange A–1
Breeders' List A–1
Brookmead Farm, Philadelphia, Pa. A–11
Buttonwood Farm, Berwyn, Pa. A–5

Caumsett Farm, Huntington, Long Island, N. Y. A–28
Cayuga County G. B. A., Union Springs, N. Y. A–19
Chedco Farm, Boston, Mass. A–26
Chenwold Farm, Castleton-on-Hudson, N. Y. 52
Chloro Chemical Corporation, Mount Vernon, N. Y. A–2
City View Farm, Roberts, Wis. 52
Clark, O. G., West Salem, Wis. A–3
Corium Farm, Fond du Lac, Wis. A–7
Corium-Sarnia-Iowa Dairy Farm A–25
Corn Products Refining Co. A–2
Coventry Farms, Princeton, N. J. A–12

De Laval Separator Co., New York, N. Y. A–3
Domaszek & Sons, Matt, Amherst Junction, Wis. A–20

Emmadine Farm, Hopewell Junction, N. Y. A–21
Etherston Farm, Erie, Pa. A–5

Fairydale Farm, Pawling, N. Y. 52
Falcon's Flight Farms, Litchfield, Conn. A–6
Fritzlyn Farm, Pipersville, Pa. A–16

Glenburnie Guernseys, Trenton, N. J. A–10
Glenchester Farms, Inc., Wyebrooke, Pa. A–17
Gordondale Farms, Nelsonville, Wis. A–16
Grassland Farms, Taconic, Conn. A–12

Herrick–Merryman Sales Co., Sparks, Md. Outside Back Cover
Hillswold Farm, Shrewsbury, Mass. A–10
Hilltop Farm, Suffield, Conn. A–18

Iowanola Dairy Farm, Des Moines, Iowa A–18
Ithaca Sales & Pedigree Co., Ithaca, N. Y. 52

Jefferson County G. B. A., Fort Atkinson, Wis. A–6
Jersey Bulletin, The, Indianapolis, Ind. A–1

Knollwood Farm, Port Chester, N. Y. A–32

Larson, Geo. E., Amherst Junction, Wis. A–29
Locust Grove Farm, Westville, N. J. A–15

Maple Shade Farm, Pomeroy, Pa. A–15
Massachusetts G. B. A., Boston, Mass. A–27
Meadowbrook Farm, Bernardsville, N. J. A–24
Meredith Farm, Topsfield, Mass. A–10
Mid-Cutstraw Farm, Paoli, Pa. A–26
Moyer, H. A., Syracuse, N. Y. A–3

Ne Plus Ultra Breeders A–22–23
New England Baled Shavings Co., Albany, N. Y. A–3

Osceola Farms, Cranford, N. J. 2

Pencoyd Farm, Bala, Pa. A–29
Person, E. S., Minot, N. Dak. A–24

Randel, W. A., Seymour, Conn. A–1
Red Echo Farm, Topsham, Vt. A–26
Reppert, Fred, Decatur, Ill. A–1
Reservation Guernseys, Castile, N. Y. A–1
Rockingham Farm, Salem, N. H. 1
Rocklawn, Weston, Mass. A–3
Rollwood Farm, Guilford, Conn. A–24
Roughwood Farm, Chestnut Hill, Mass. A–29

Salt Lake Stamp Co., Salt Lake City, Utah A–3
Saugerties Farms, Saugerties, N. Y. A–13
Shorewood Farm, Crystal Bay, Minn. A–6
Spring Farm, Tilly Foster, N. Y. A–4
Sregor Farms, Oxford, N. Y. A–20
Sulphur Springs Farm, Rosendale, Wis. 52

Tarryawile, Valley Junction, Iowa A–20
Tendler, Samuel H., Philadelphia, Pa. A–3
Terryberry Farm, Watkins, N. Y. A–15
The Crawford Press, South Weymouth, Mass. A–2
The Oaks Farm, Cohasset, Mass. A–30

Waddington Farm, Wheeling, W. Va. A–14
Westchester County G. B. A., New York, N. Y. A–8–9
Wisconsin Live Stock Advertising Co., Madison, Wis. A–3

KNOLLWOOD FARM, PORT CHESTER, NEW YORK

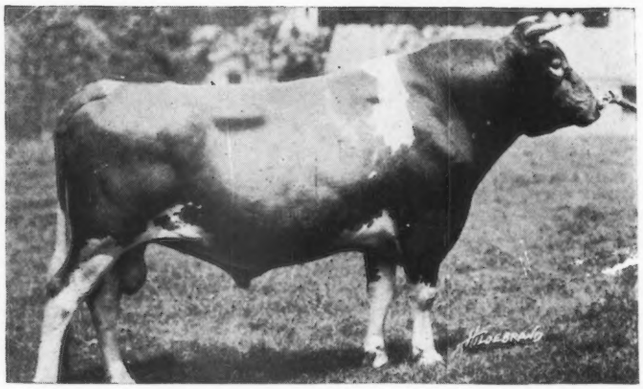

LANGWATER RENOWN A. R. 39636

SIRE—Langwater Warrior 26509 A. R.
Sold for $15,000
Sire of 24 A. R. daughters

DAM—Langwater Easter Lily 39269 A. R.
13461.80 lbs. milk: 663.29 lbs. fat (11 yrs.)
Sold for $4200
Dam of 2 A. R. daughters, 1 A. R. son

LANGWATER RENOWN 39636 is a sire of seven Advanced Register daughters that average approximately 597 lbs. fat. Six of them made in Junior Classes—including Langwater Zara A. R. 10632, third cow in Class C with a record of 14653.60 lbs. milk and 857.58 lbs. fat.

Our faith in LANGWATER RENOWN 39636 is well verified by the fact that we have retained in the Knollwood herd twenty-three very promising daughters of this bull, with many of our outstanding matrons now in calf to him.

We have a Few Outstanding Bulls by Langwater Renown out of Advanced Register cows for sale at this time.

Address all inquiries to

KNOLLWOOD FARM - - - - - PORT CHESTER, N. Y.

HERD FEDERALLY ACCREDITED

KNOLLWOOD GUERNSEYS

TRADE MARK REG. U. S. PAT. OFFICE

Atamannsit Quality Guernseys

We Offer For Sale Today Twenty Cows and Heifers bred to our Sires:

Milk Maid's Ultra King 44208 A. R.

Langwater Hannibal 69279

Langwater Dairyman 87893

Atamannsit Faithful Foremost 60134

We will mail Sales List if you are unable to visit Atamannsit

WE CAN HELP THE PROGRESSIVE BREEDER

ATAMANNSIT FARMS

Owner:
GEO. W. ST. AMANT
141 MILK STREET
BOSTON, MASS.

Superintendent at Farm:
ALTON E. BAKER
EAST FALMOUTH, MASS.
R. R. STATION:
NO. FALMOUTH, MASS.

The Herrick-Merryman Sales Company

wishes to announce

The Following Schedule of Sales:

Crossway Farm Dispersal
to be held at Lynchburg, Va.
Wednesday, July 29th, 1925

On the—— **of September,** we will hold at Timonium, Maryland
Louis Merryman's Semi-Annual Sale

On the —— **of October,** we will hold at Trenton, N. J.
A consignment sale in cooperation with the
New Jersey Guernsey Breeders' Association

On the—— of ————, we will hold at————
a **New England Sale.**

Breeders wishing to Consign to these Sales or hold Private Sales are invited to consult with

L. F. HERRICK
Worcester, Mass.

or

LOUIS McL. MERRYMAN
Sparks, Maryland